FOR CLASSIFIED ADS PHONE GRANT 5400

WEATHER—Rain, changing to snow late tonight; much colder; lowest tonight, 35.

Only Pittsburgh Newspaper Printing International News Service Dispatches.

Pittsburgh Sun-Telegraph

VOL. 9—NO. 172 18 PAGES SATURDAY, JANUARY 23, 1932 THREE CENTS

WALL ST. CLOSE

HAWKS SPEEDS NORTH IN 3-NATION FLIGHT

Japan Lands Marines to End Shanghai Riots

PETE BOWEN EXONERATED IN ROBBERY

Today

Desert Sunrise.
Journalism 6,600 Feet Up.
His Two Guns Dropped.
How to Fill a Church.

—By ARTHUR BRISBANE—

LOS ANGELES, Jan. 23.

THE DAY STARTS gloriously on western desert lands. It is the last morning of a trip across the continent, only three nights by train from the Atlantic to the Pacific.

The sun, rising as the train curves, almost due south, on its way out of Arizona into California at Needles, is on your left, and before you see it, the full flood of its powerful morning light rushes through an opening in the mountains, painting the floor of the desert a bright gold.

Above the earth is dull twilight, while the ground is flooded with brilliant sunshine. Swinnerton, or some other who knows the desert, should paint that.

EARLY IN THE night a bright moon lit up the desert, and the struggling vegetation with silver light. No matter how many times you see the moonlight, and the bright gold of a rising sun, on the desert, you come back to it, although there is no money to be made there, and perhaps not a soda fountain or moving picture within fifty miles.

YESTERDAY, AT Raton, just across the border that separates Colorado from New Mexico, an interesting group was awaiting the train's arrival. Mr. B. B. Naylor, who brought beautiful flowers, came to say that good times or bad make little difference when you have New Mexico sunshine all the time.

An intelligent, earnest high school teacher brought her class in journalism, 19 young men and women, to ask advice about newspaper work.

It would please you to see those young people, who live in a glorious climate, 6,600 feet above sea level. If the girls had worn rouge on their faces, which they did not, the artificial coloring would have been dimmed by the natural brightness of their cheeks.

THE YOUNG PEOPLE were told that the English language is to a newspaper worker what tools are to a carpenter. You must have the tools and know how to use them, and you must think, and have something to say.

The young people were advised to read the best English prose, not modern, study the history of the world, especially the history of ideas. The teacher was advised to have her students learn much good prose and poetry by heart. The young people exclaimed in unison:

"Oh, don't tell her that."

In that group of 19 there should be at least two or three first class writers and one good editor. A good editor is one who interprets their own thoughts for his readers.

FRANCIS (TWO-GUN) CROWLEY, an undersized, anemic boy, who passed his twentieth birthday in the death house at Sing Sing prison, was killed in the electric chair on Thursday night. It is as well for him that he is out of the world, and as well for the world, that gave him a poor chance.

According to his lawyer, Crowley's mother was a servant girl, his father a private watchman who never married the mother. He adopted the name under which he was known and put to death.

He was taught that a gunman killer was a fine personage and man's noblest act was to "shoot it out" if occasion arose. When police cornered him in a New York tenement, he shot it out while his ammunition lasted. Then a heavy electric current shot the life out of him.

PERHAPS IN our civilization, it is better, as it certainly is easier, to kill a rattlesnake than reform it. Undoubtedly the killing of murderers through the centuries has helped the process of natural selection, survival of those fittest to live.

However, civilization need not boast of the fact that the only thing it can do with such a man as "Two-Gun" Crowley is to shoot the life out of him, electrically, as he shot the life out of others.

THE LEARNED Dr. Millikan, of California, discoverer of cosmic rays, that constantly bombard us, suggests work for churches. Says the scientist:

"When men's stomachs are full they have intellectual and moral wants which have not been satisfied or even realized."

Dr. Millikan thinks the American church might satisfy those wants. Unfortunately with too many of us, when our stomachs are full and we have a little money in the bank, the world seems about all right. Intellectual hunger does not worry us.

PUT SIR OLIVER LODGE, Prof. Millikan and Prof. Einstein, lecturing on their specialties, in one hall, and Mrs. Judd, on trial for the "trunk murders" in another hall, and see which will draw the crowd.

Filling a church is not easy. One great London preacher, Spurgeon, to arouse interest had to climb down the outside of his pulpit to show how sinners go down to hell.

Dr. Talmadge, in Brooklyn, raced up and down the long platform, on which he preached, with terrific energy, and Henry Ward Beecher, greatest of modern preachers, found it necessary to sell a mulatto slave girl at public auction in Plymouth Church to arouse interest in slavery.

The human mind, only 12,000 years from the stone age, is dull. A prize fight, a murder trial, a horse race? Yes. In-

(Continued on Page Two, Col. Seven.)

HAWKS FLIES NORTH FOR RECORD

Seeks Speed Mark in Hop to Vancouver From Mexico, Trip Linking 3 Nations

OAKLAND, Cal., Jan. 23.—(AP.)—Capt. Frank Hawks, attempting a record round trip speed flight from Agua Caliente, Mexico, to Vancouver, Canada, and return, landed here today, refueled, and took off exactly 10 minutes later for Portland, Ore.

Customs officials here gave him clearance. Hawks planned to proceed to Portland, Ore., for another brief stop. He expects to refuel at the same cities on the journey back from Vancouver.

Capt. Hawks

After spending the night in San Diego, Cal., Hawks sped to Agua Caliente, 15 miles distant, for a momentary stop, and within seven minutes of his first take-off he had passed over San Diego again, enroute here.

There has been no round-trip three-flag speed attempt completed over the route Hawks took today. Six weeks ago Jimmy Weddell, youthful New Orleans aviator, brought a plane he built to the West to attempt one. He set a record of 6 hours and 42¼ minutes in flying to Vancouver, but upon arriving there decided against trying the return flight.

Pie Shower Foils Brushton Bandit

Pulling down a stack of bread and pies from the counter on the head of a would-be robber, James J. Campbell, manager of a chain store at 586 Brushton avenue, today eluded the armed holdup man and ran from the store.

The robber, tripping several times as he too, ran from the place, escaped without obtaining any money.

Hoover's Grandson Home From Hospital

PASADENA, Cal., Jan. 23.—(AP.)—Herbert Hoover III was sufficiently recovered from his recent sinus operation to be taken home yesterday. The 4-year-old grandson of President Hoover was taken to a hospital here two weeks ago. He is the son of Herbert Hoover, Jr., an instructor at the California Institute of Technology.

Woman British Labor Party Leader Dies

LONDON, Jan. 23.—(INS.)—Dr. Marion Phillips, former member of Parliament and long known as the woman leader of the British Labor party, died here today after a long illness.

The interest of women in the Labor party was largely attributed to her efforts. Miss Phillips, who was 50, never married.

Woman Asks 'New Deal' in Faro Swindle

MRS. MYRTLE T. BLACKLIDGE

Politician Asks If She Now Wants $150,000 For Bridge

CHICAGO, Jan. 23.—(AP.)—Mrs. Myrtle Tanner Blacklidge, former collector of internal revenue, initiated court action yesterday "for a new deal" in the Springfield (Ill.) faro game more than a year ago in which she reported she was swindled of $50,000.

She filed praecipe of a suit for $150,000 damages against Edward R. Litsinger, Republican leader and once a candidate for Mayor, from whom she borrowed the $50,000 taken from her, she said, by card sharps.

The praecipe contained no details, but she said she would charge Litsinger with libel because of statements he issued shortly after the faro game swindle became public, a year ago today. She said:

"I'm looking for a new deal. If I win the suit I'll re-enter politics. If I lose, I'm out of public life forever."

Litsinger's law office issued this formal statement:

"A year ago, Mrs. Blacklidge asked for $50,000. She afterwards claimed it was for a faro game. Now she asks for $150,000. She flatters me. I wonder if this is pinochle or contract bridge."

Bellevue Children Not To Lose Bank Funds

Bellevue school children, who had more than $35,000 on deposit in a special school savings fund, will not suffer through the closing of the Citizens Trust Company of Bellevue, the depository, a Common Pleas Court decision assured them today.

Judge Frank P. Patterson refused to allow the State Banking Department to withdraw from the Diamond National Bank bonds placed there by the now closed Citizens Trust Company of Bellevue to protect $35,000 deposited by Bellevue school children.

State Secretary of Banking William D. Gordon, through George F. Taylor, Jr., his deputy here, had entered suit against the Bellevue School Board demanding the return of the bonds, which he charged were illegally posted by the Bellevue bank.

Judge Patterson said:

"We cannot permit disposition of the matter to pass without comment upon the carelessness of both bank directors and officials and trustees of the school children's funds in failing to provide security as to which there could be no shadow of doubt.

"They threatened childish sacrifice with futility and a thrift lesson with defeat, the effect of which might reach far into the future lives of the children concerned."

ACCUSED CLERK ARRESTED AT STATION

Sleuths Balk Move of Bunting to Leave State; Flight Attempt Denied

Apprehended as he was being taken in a wheel chair to a Pennsylvania Railroad train, Harry Bunting, former chief clerk in the County Delinquent Tax Collector's office, who is charged with the embezzlement of $18,000 of county funds, was being held in county jail today on a District Attorney's detainer.

Bunting, because of illness, had been permitted to remain at his home following disclosure of the shortage. Receiving an anonymous tip late last night that the man was preparing to "make a journey" county detectives were assigned to watch the Bunting home. The arrest followed.

Warden John McNeil said Bunting told him veterans had offered to take him to a hospital, but that he didn't know where it was and had no intention of purposely leaving the jurisdiction of the court.

Bunting left his home in East Liberty in a taxicab in company with his son and John Collins of the United States Veterans Bureau. Collins said he was taking Bunting to the Marine Hospital at Brooklyn for medical treatment.

After leaving East Liberty, Bunting and his companions, taxied to the home of Howard Lehman, of 1666 McFarland road, Dormont, where Bunting formerly lived. The party then continued to the Pennsylvania Station.

Trip Balked

Photo by Pittsburgh Sun-Telegraph.

HARRY BUNTING

Ill Mr. Bunting, former county delinquent tax chief clerk and charged with embezzlement, seized upon a district attorney's detainer, taken to jail from the P. R. R. depot, where he planned to leave for New York.

JAPAN LANDS MARINES IN SHANGHAI

Tokio Threatens Seizure of Chinese Fortresses If Clashes in City Continue

International News Service.

SHANGHAI, Jan. 23.—Five hundred Japanese Marines, equipped with artillery and supplies, were landed from a Japanese warship here tonight to aid in suppressing anti-Japanese disturbances.

The Marines were vociferously greeted by a large crowd of Japanese residents. They were quartered on the Nippon Yusen Kaisha steamship wharf and held ready for immediate action.

SOLDIERS PARADE

Simultaneously with the arrival, soldiers attached to the Shanghai garrison paraded in the streets after hearing an address from their commander, in which he urged them to "resist to the death" any aggresive action by the Japanese.

FORTRESSES THREATENED

TOKIO, Jan. 23.—(AP.)—Japanese authorities here have decided to occupy with troops all Chinese barracks, fortresses and other military establishments in the Shanghai district in China unless the Chinese authorities there meet Japanese demands.

The foreign office and naval authorities were working together today watching developments at Shanghai with grave concern. It was estimated here that, with the arrival late today of additional warships, Japan has a langing force of approximately 1,700 at Shanghai to protect Japanese subjects in case of emergency.

Horses Cause Crash Killing Three Men

PRINCETON, N. J., Jan. 23.—(INS.)—A team of horses, rarely seen nowadays on motor-crowded Brunswick pike, caused the death of three men and the injury of two others, George Tankel, one of those hurt, revealed today.

The team suddenly appeared in the road and, to avoid hitting the horse-drawn vehicle, he said, he swerved and crashed into a truck driven by William Watts, Philadelphia.

Ex-Governor's Son Tries to End Life

PROVIDENCE, R. I., Jan. 23.—(INS.)—In poor health, and exhausted from study in mid-year examinations at Brown University, James H. Higgins, Jr., 21, son of the late Gov. James H. Higgins, attempted to commit suicide by gas, it was revealed today.

The attempt took place in his third floor room in the Delta Upsilon fraternity house.

Peggy Carroll Wins 24-Hour Divorce

LOS ANGELES, Jan. 23.—(AP.)—It requires three days here to get married, but Peggy Carroll, musical comedy and screen actress, obtained a divorce today in just a little more than 24 hours.

Miss Carroll filed a complaint charging Arnold Morand, scion of a wealthy Santa Monica family, with cruelty and with threatening to "fill her full of lead."

In Today's Paper

All in a Day	Page 16
Beast of the City	Page 16
Church News	Page 4
Clubs	Page 5
Comics	Pages 16, 17
Daily Pattern	Page 16
Finance	Page 8 to 10
Lissfelt	Page 6
Magazine, Fiction	Page 7
Paris Fashions	Page 5
Peg's Bargain Tips	Page 9
Radio	Pages 12, 13
Society	Page 5
Sports	Pages 11, 12
Stage, Screen	Page 6
Walter Winchell	Page 6

EASILY EXPLAINS SELF

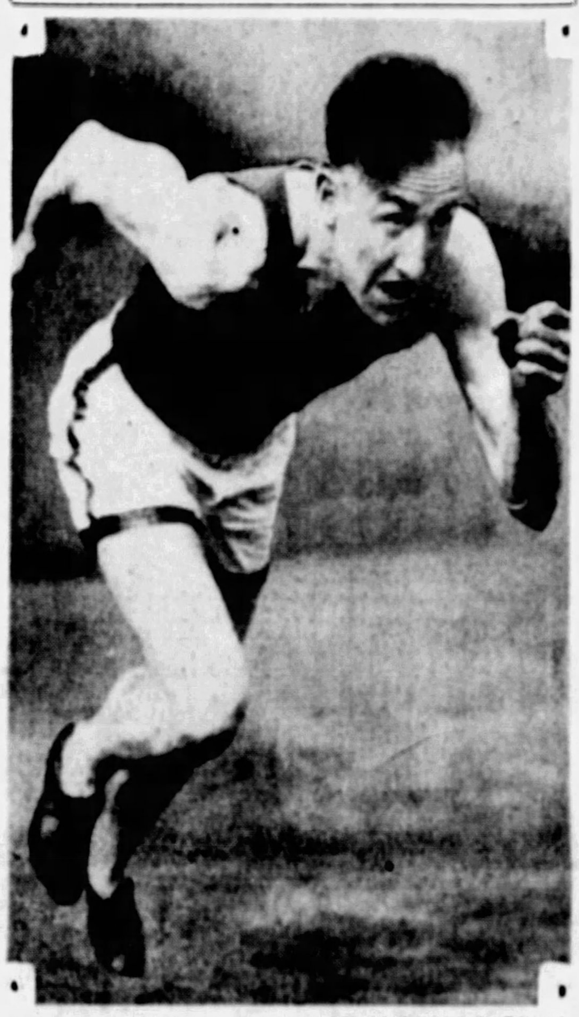

Photo by Pittsburgh Sun-Telegraph.

REGINALD (PETE) BOWEN . . . PITT STAR OF MANY SPORTS

Trackman Bowen, pictured in a terrific bit of action in the 440-yard dash, in which he earned an international reputation at Pitt. Following a robbery in Erie, his home town, he and two friends were picked up, taken to the police station "because their car looked like the bandit car." Quickly explained themselves, were freed.

MOTOR SHOW OPENS TODAY

The stage was set today for Pittsburgh's greatest automobile show scheduled to open this afternoon in Motor Square Garden. Motordom's finest cars were to be on parade, all vieing for the attention of motor enthusiasts and offering radical improvements in design, smoother and more powerful motors and countless safety and ease-giving devices.

More models will be displayed at the show, which will be open from 1 to 11 p. m. every day but Sundays through January 30, than ever before in the history of the Pittsburgh Automobile Show, according to W. N. Owings, secretary-manager of the Pittsburgh Automobile Dealers' Association.

SPACE FOR SPECTATORS

In anticipation of the largest attendance in the show's history, Owings has arranged the exhibits on the main floor of the Garden to provide more room for spectators.

(Continued on Page Two, Col. Two.)

Georgia Puts Ban On Speeding Raiders

ATLANTA, Jan. 23.—(AP.)—Attorney General George M. Napier, of Georgia, yesterday ruled that a prohibition agent who drives faster than 40 miles an hour violates the state speed law, even though he is chasing a liquor runner.

The attorney general delivered his opinion to R. E. Tuttle, of New Orleans, federal prohibition administrator of this district, who asked if agents would be allowed to use sirens on their cars in the interests of public safety while chasing liquor law violators.

N. Y. Customs Guard Overcome by Heat

NEW YORK, Jan. 23.—(INS.)—The first heat prostration of this summery winter in New York was on record today. Heat or humidity overcame Barth Flynn, 32, a customs guard, as the city's unseasonable sultriness reached 54 degrees.

KLINE RETAINS GALBREATH

Former Judge James M. Galbreath and Attorney Zeno Henninger, both of Butler, have been retained in the defense of Mayor Charles H. Kline and his deposed Director of Supplies, Bertram L. Succop, to be tried in Butler, March 14 or 21, on misdemeanor charges.

The decision was reached at an all-day conference yesterday between the Mayor and his counsel. Judge Galbreath is one of Butler's outstanding lawyers and with Henninger will be the Mayor's local counsel in Butler. Attorney C. B. Prichard also arranged for hotel accommodations for the defense staff and witnesses.

Judge J. Frank Graff, who is presiding in Butler County, and District Attorney Edgar N. Negley, of that county, are expected to decide today on a tentative date for the trial. Selection of the date appears certain unless Gov. Pinchot does not name a successor to the late Judge James O. Campbell, of Butler County.

Bankruptcy Receiver To Get Duncan Home

NEW YORK, Jan. 23.—(AP.)—The Duncan sisters' house in White Plains, N. Y., is to be turned over to a receiver in bankruptcy proceedings, it was announced today.

POLICE LAY ARREST TO ERROR

Former Pitt Track Star, Seized Following Looting Of Erie Store, Released

International News Service.

ERIE, Pa., Jan. 23.—Reginald F. (Pete) Bowen, University of Pittsburgh athletic star, and two companions today were absolved of all connection with a chain store robbery for which they were arrested early this morning.

Ordering their release, Detective Capt. Christoff said:

"It was a regrettable mistake. The three boys were riding in a car which answered the description of one used in the store holdup.

"The officer who took them into custody, when he found the car parked in front of a lunch room, was only doing his duty.

"There was no charge made against any of them and they have been completed, absolved of any connection with the crime."

MODEL STUDENT

Bowen, one-time holder of the world's intercollegiate quarter-mile sprint record as well as the back-stroke swimming title, also played football and basketball at Pitt and was recognized as an all-around track star and a model student.

During his last year, he was considered for the George Wharton Pepper prize as the "type of student which the University aims to produce." He won four 'varsity sports letters and was held up to freshmen by university authorities as a model student.

OLYMPIC ATHLETE

Bowen was a member of the United States track team in the last Olympic game and has made several exhibition tours through Europe. His track and swimming records still are unbroken at Pitt.

Bowen's two companions, like him completely absolved of any connection with the robbery, were Thomas Cooper, 24, and Carl Tieman, 19, both of Erie.

The trio who robbed the chain store, smashed in a door and were leaving with a quantity of cigarets and the cash register when sighted.

They dropped their loot and fled, and have not been apprehended.

Auto 25 Years Old Takes Pair to Altar

SALISBURY, Md., Jan. 23.—(AP.)—Riding in a 1907 automobile, driven by a chauffeur, Cadmus L. Phillips, 82, and Mrs. Martha Tindall, 79, both of Laurel, Del., came here yesterday and were married. The ceremony was performed secretly at the Methodist Episcopal parsonage. The couple then returned to Laurel.

Snow Flurries Here To End Rain Tonight

Snow flurries and colder will supplant rain late tonight, the weather bureau predicted, with a drop in temperature from the upper 40's to around freezing. The snow likely will end tomorrow morning. No severe cold is in prospect, it was said.

Arrest as Shoplifter Ends Bride's Honeymoon

The honeymoon of Rose Lala, 20, and her husband, Jerome, 25, of 2810 East Sixty-ninth street, Cleveland, has been interrupted by a stay in jail for five days.

With Lala's sister, Anna DiCillo, 32, of 11408 Rosedale court, Cleveland, they were arrested, accused of shoplifting in downtown department stores.

Married in Cleveland on January 11, the couple, with Lala's sister, came here last Wednesday and rented a room in Rippey street.

Yesterday the women were arrested, accused of stealing $80 worth of merchandise, and police said other merchandise, believed stolen, was found in their room.

Mrs. Lala told Magistrate Leo Rothenberg in Central Police Court that she expected to go to housekeeping shortly. Her husband said he knew nothing of the thefts and had met his wife and sister downtown, where they turned over some bundles. They were committed to jail pending an investigation.

Rotogravure Pictures Suitable for Framing

FATHER COX'S STADIUM MASS MEETING

ALSO HIGHLIGHTS IN PICTURES OF THE MARCH TO WASHINGTON, D. C.

Full Page in Tomorrow's Sunday Sun-Telegraph

CONGRESS SPEEDS OPERATION OF CREDIT CORPORATION

HOOVER CHEERS BUSINESS BY SIGNATURE

House Rushes $500,000,000 Appropriation; Democrats To Be Named Directors

WASHINGTON, Jan. 23 (AP).—The bright light of confidence was cast today upon American business by the existence of full legal status of the Reconstruction Finance Corporation, set up to stop deflation and free business and industry for normal activity.

The [illegible] which created the two billion dollar government [illegible] speech became law last night as President Hoover signed it. A few hours earlier Congress had given final approval.

FUND MEASURE UP

The required funds and completion of the directorate today were before the House which took up for immediate passage the $500,000,000 appropriation so it could be sent to the Senate for action Monday. After a late night conference with Democratic leaders President Hoover prepared nominations to fill the several boards of the corporation.

Charles G. Dawes already has been named president and Eugene Meyer, chairman of the board. Secretary Mellon and Paul Bestor, Farm Loan Commissioner, are ex-officio members under the law. Three Democrats remain to be named as a bi-partisan board is required. Harvey C. Couch, public utility man of Pine Bluff, Ark., was understood to be one of the choices.

LEADERS IN ACCORD

From the White House conference it developed the Democratic leaders were in full understanding with Mr. Hoover and the nominations would come today.

Upon signing the President issued a concise statement on the corporation's purpose. He emphasized the project was not an aid to big industries or big banks but to the great number of smaller ones. The big corporations, he maintained, can take care of themselves.

The corporation should be at work early next week with the half billion from the Treasury in hand, and with power to raise three times that much by the issuance of government-backed securities. This will go out in loans to railroads, banks and other financial institutions holding good securities not now salable and to agriculture.

BOARDS HEADED BY STEVENSON

ST. LOUIS, Jan. 23.—(AP).—The National Association of Real Estate Boards yesterday voted to urge Congress to take immediate action on the federal home loan bank system bill now pending in Congress. The association voted to appoint a committee on housing problems to co-operate with President Hoover's conference on home building.

The association installed Lawrence T. Stevenson, Pittsburgh, as president, succeeding Harry S. Kissell, Springfield, O.

In assuming office, Stevenson said:

"In reference to policy at this time, the entire efforts of the National Association of Real Estate Boards will be given to the federal mortgage bank bill which now is pending in Congress. I feel the scope of activities of the national association should be centered on passage of this bill, and until this problem is settled we will not endeavor to take up any new projects. We have several new features that will come in a practical way to members in due time."

William E. Best, Pittsburgh, president of the United States Building and Loan League yesterday told the association that building and loan organizations of the country are supporting the new home loan bank bill which, he said, will make additional refinancing credit available to the home owner.

Tax on Electricity Proposed in House

WASHINGTON, Jan. 23.—(INS.)—A sales tax on electricity was suggested to the House Ways and Means Committee today by Representative Crisp (Dem.) of Georgia. He said it would produce $150,000,000 yearly. The proposal was made during the committee's hearing on miscellaneous taxes as a part of the budget-balancing program.

'Jiggs' and 'Maggie' in N. Y. Pulpit Tomorrow Night

NEW YORK, Jan. 23.—(Universal.)—Jiggs and Maggie, those hilarious creatures of George McManus who don't quite always typify the most peaceful sort of domestic bliss, will get downright sentimental and promise never to quarrel again when they celebrate their twentieth wedding anniversary Sunday night.

In the Broadway Temple Methodist Episcopal Church, One Hundred Seventy-fourth street, the cartoonist creator of Jiggs and Maggie, with his easel, will occupy the pulpit of the Rev. Dr. Christian F. Reisner at the evening service.

Dr. Reisner, taking a lesson from the little squabbles of Jiggs and Maggie, will preach on "Funmakers Needed." But McManus, the twentieth anniversary of whose famous comic strip will be widely celebrated next week, will manage the real wedding anniversary observance.

McManus will illustrate his talk with sketches of his characters.

In all of the newspapers carrying the "Bringing Up Father" cartoon including tomorrow's Pittsburgh Sunday Sun-Telegraph, there will be a special page in colors created by McManus with the "china" wedding as the subject.

WILLING BUT HOPELESS -:- By Quin Hall

MOTOR SHOW OPENS TODAY

(Continued from Page One.)

at the same time maintaining ample car display space. A new band stand has been built at the Center avenue end of the building, and all special automotive exhibits have been placed on the sub-floor.

Musical entertainment will be supplied every day by Walker Moore and his orchestra and Catherine Redfield, soloist. The orchestra will play from 2 to 5 p. m. and from 8 to 11 p. m. This program will be broadcast daily between 2 and 2:30 o'clock over the Sun-Telegraph radio station WCAE.

DUNN TO SPEAK

Following the informal opening of the show this afternoon, Thomas Dunn, president of the Pittsburgh Chamber of Commerce, will officially declare the show in session at 8 p. m. His address also will be broadcast over WCAE. He will be introduced by C. A. Rehmeyer, president of the Pittsburgh Automobile Dealers' Association.

Second only to the principal attraction of model displays on the main floor, will be the exhibits of accessories, fuel and parts on the sub-floor. This exhibit will include a "Schloss-Mainberg" sailplane to illustrate the airplane design after which many of the 1932 car models are patterned.

Out of the Pittsburgh auto show and other similar shows throughout the country, will come a great development and prosperity, predicts Roy H. Faulkner, vice president of the Studebaker Corporation. He addressed a preshow meeting of Pittsburgh dealers, sales managers and salesmen, in McCann's East Liberty restaurant last night.

Street Contractor Sued for Damages

Alleging she tripped over a concrete mixer in use on street repair in front of her home, April 4, 1930, Edith Reese, of 950 Ringgold street, filed suit in Common Pleas Court against R. D. Thomas, contractor, asking $25,000 damages for injuries.

Parents, 9 Children Flee Fire in Home

GREENSBURG, Pa., Jan. 23.—Nick Dubish, his wife and nine children escaped in their night clothing when fire destroyed their frame dwelling at Westmoreland City. The loss is $9,000 and the cause of the fire undetermined.

Auto Show Section

See the Sunday Sun-Telegraph's Automobile Show Section for details about new models of motor cars being displayed at the Show.

AUTO LEADERS FIGHT U. S. TAX

WASHINGTON, Jan. 23.—(INS.)—Confidently preparing for one of the greatest business drives in history, the nation's leading automobile manufacturers today appealed to Congress to clear their path by denying the Treasury's recommendation for a heavy tax on their product.

Virtually all of the leading figures in the industry descended on the House Ways and Means Committee, holding hearings on a tax increase bill.

The manufacturers are a unit in opposing the Treasury's plan for a 5 per cent tax on new passenger cars, 3 per cent on trucks and 2½ per cent on accessories.

While the automobile spokesmen were opposing the Treasury's plan to raise $920,000,000 in new taxes, fresh criticism came from other sources.

Representative Crisp (Dem.), of Georgia, member of the committee, announced that he would seek to substitute new sources of taxation for the miscellaneous taxes urged by the Treasury, such as a tax on bank checks and admissions.

NEW BARDOLPH CHARGES PEND

Embezzlement charges of $69,299 in addition to former similar charges involving $250,000 against Charles A. Bardolph, president of the failed Franklin Savings and Trust Company were pending today.

Placed by Special Deputy Secretary of Banking George F. Taylor, Jr., the charges involve 17 counts ranging in amount from embezzlement of $3,012 worth of Buggs and Stratton stock to embezzlement of $27,630 in cash.

Postmistress Named At West Alexander

WASHINGTON, Jan. 23.—(AP).—Appointment of Hazel Guess as postmistress at West Alexander, Pa., was recommended to Postmaster General Brown yesterday by Representative Temple, of Washington, Pa. Miss Guess, who has been serving in an acting capacity for some time, ranked as the highest eligible in a civil service examination.

Leavenworth Guard Kills Self With Gun

LEAVENWORTH, Kan., Jan. 23.—(AP.)—William E. Brinson, for 11 years a guard at the federal penitentiary here, committed suicide this morning by shooting himself in the head with a pistol.

NURSE TO TELL KISS STORY IN JUDD TRIAL

Crowds Battle to Hear State's Claim Jealousy Caused Trunk Slayings

By ARTHUR L. MAREK
International News Service.

PHOENIX, Ariz., Jan. 23.—A fateful kiss, bestowed upon Agnes Leroi by "Happy Jack" Halloran, which the prosecution contends threw Winnie Ruth Judd, murder defendant, into a jealous rage, was expected to be described today as the state prepared to show a motive for the "double trunk slaying" of Agnes Anne Leroi and Hedvig Samuelson.

Lucille Moore, pretty nurse, who witnessed the incident, may be called as "surprise witness." The prosecution already has announced that it would show that a strained relation existed between Mrs. Judd and her two friends, Mrs. Leroi, X-ray technician, and Hedvig Samuelson, invalid school teacher, for a period of five weeks preceding the dual killings.

Crowds battled to get into the court room where Mrs. Judd is being tried for the murder of Mrs. Leroi.

'KISS OF FATE'

Miss Moore, in previous statements to County Attorney Lloyd J. Andrews, told of the kiss of fate.

Miss Moore was introduced to Halloran by Mrs. Judd on the evening before the killings. After the introduction, the three drove in Halloran's automobile to the bungalow home of Miss Samuelson and Mrs. Leroi. They were to pick up two of Halloran's "playboy" friends and go to Mrs. Judd's apartment for dinner and cocktails.

When they reached the Leroi-Samuelson home, Miss Moore has related, Mrs. Judd asked Halloran not to tell either of her women friends that she was out in the car. Halloran was to have dashed inside and returned with his friends.

Instead, he returned with Mrs. Leroi. This upset Mrs. Judd, according to Miss Moore's statement.

JEALOUSY HINTED

As they took their leave, Halloran kissed Mrs. Leroi, which seemed to anger Mrs. Judd, according to Miss Moore.

On the way to her apartment, Mrs. Judd chided Halloran about the kissing episode, Miss Moore related.

Whether Halloran, wealthy Phoenix lumberman, would be called to relate the fantastic life of the three women who enjoyed the patronage and friendship of rich men in desert cocktail parties remained problematical.

Prince, Bride Land Despite Protests

NEW YORK, Jan. 23.—(INS.)—The Prince and Princess Rospigliosi arrived here this morning from Italy on the S. S. Vulcania and landed with even more celerity than most other passengers, despite the rumor, persistent for several weeks, that the prince would be barred from America as "an undesirable alien."

And even if the prince had been barred, he wouldn't have lost his princess. She said so herself, while her eyes flashed and her voice trembled.

Truck Rider Hurled Against Pole, Dies

JOHNSTOWN, Pa., Jan. 23.—Charles Hammer, 17, was injured fatally when he was thrown from a truck in which he was riding as the machine skidded, rounding a curve. Hanimer was thrown against a pole. His head was crushed.

AT DEATH HOUSE DOORS

Photo Copyright, 1932, by International Newsreel.

MISS HELEN WALSH AT SING SING'S DOORS . . . TURNED AWAY

Miss Walsh, 18, the "girl friend" of Francis (Two-Gun) Crowley, 20-year-old "moral imbecile" put to death by the state to end his short, high-powered career of crime, pictured as she sought admittance for a farewell. He refused to have anything to do with her.

CHEAP FUNERAL FOR CROWLEY

NEW YORK, Jan. 23.—(INS.)—"Funerals, $150," reads the sign in the window of the funeral parlor where today lay the body of Francis (Two-Gun) Crowley, "bad man" executed at 20 for killing Patrolman Frederick Hirsch, of the Nassau County police.

His foster-mother, Mrs. Anna Crowley, claimed his body at Sing Sing prison after he was put to death in the electric chair. She arranged to have him buried today in Calvary Cemetery.

She announced funeral rites would be held in the Church of St. Francis de Sales prior to interment, but priests at the church said no preparations had been made for them as yet.

A thousand persons surged about the undertaking establishment in efforts to view the body of the executed youth, but all were denied admittance.

Among the many flowers received was a huge cross of roses and lilies, inscribed "To a Little Pal."

FIND DRY LOANS IN CLOSED BANK

COLUMBUS, O., Jan. 23.—(INS.)—Anti-Saloon Leagues, of various states obtained $11,256 in loans without collateral from the defunct Bank of Westerville County, Westerville, O., an inventory on file here today showed. Many of the loans were made a short time before the institution was closed on November 25, 1931, and taken over by State Superintendent of Banks Ira J. Fulton for liquidation.

According to the inventory, the cash on hand at the closing date was $10,769.31; loans on collateral, $75,152.26; loans on real estate, $31,175.62; other loans and discounts, mostly on personal notes, $302,454.63.

Besides the direct loans to the Anti-Saloon League, others to receive money without collateral were league officials, affiliated organizations, such as the American Issue, the Westerville Swimming Pool Company and several of its officials.

City Police Voting On Relief System

Policemen of the city were voting today to determine whether to withdraw the support promised the Welfare Fund and continue their own relief work, or whether they will continue their donations of three days' pay per man to the fund.

The Fraternal Order of Police, official order of the city policemen, advised the men by letter that the police fraternity could do better than other organizations, since no overhead expenses are incurred in its work.

Pittsburgh Sun-Telegraph.
Vol. IX—No. 172.
Saturday, January 23, 1932.
Published evening and Sunday at the office of the Pittsburgh Sun-Telegraph, Telegraph Square, Pittsburgh, Pa. Price: Daily, 3 cents; Sunday, 10 cents.
Entered as second-class matter at the postoffice at Pittsburgh, Pa., under the Act of March 3, 1879.

SPORTSMEN RAP PINCHOT

By CHARLES J. DOYLE

Gov. Gifford Pinchot, of Pennsylvania, was severely criticized last night by almost 500 Western Pennsylvania sportsmen who met at the Chamber of Commerce Building to hear the report of the committee investigating the charge that the Governor was dictating the administration of the State Game Commission.

The huntsmen declared the game commission was free of politics before Gov. Pinchot took office the first time. When Gov. John Fisher succeeded him, they assert, politics were dismissed, but have been resumed again.

The recent fuss wherein five Commissioners resigned as a protest to the acts of the chief executive brought the matter to a climax. A committee consisting of Colin Reed, president of the Pennsylvania Federation of Sportsmen's Associations, and Charles R. Hobson, president of the Allegheny County Sportsmen's League, went to Harrisburg to study the situation.

Last night they made an extensive report. The meeting then went on record as approving the former Game Commissioners' action in resigning as a protest against "political dictation."

3 Killed in Polish Coal Field Rioting

WARSAW, Jan. 23.—(INS.)—Clashes occurred throughout the Polish coal fields today as workers protested against an announced wage cut of 21 per cent.

Three miners were dead, following a clash at Rybnik, Polish Upper Silesia, where police fired on a mob which stoned them.

Homestead Man Hurt By Train Near Hays

H. B. Roney, 53, of 120 Seventh avenue, Homestead, was in the Homestead Hospital today suffering a crushed left hand and body lacerations received, police said, when he fell while attempting to board a moving freight train of the Baltimore and Ohio Railroad, near Hays, last night.

PINCHOT URGES FIVE BILLION JOB LOAN

Opposition of Hoover to Direct Relief Declared Putting Money Before Men

Universal Service.

BALTIMORE, Jan. 23.—President Hoover's opposition to direct federal aid to the unemployed was denounced here last night by Gov. Gifford Pinchot, of Pennsylvania, as a policy of putting money before men.

In demanding immediate federal relief, Pinchot urged the prompt enactment of the Hearst $5,000,000,000 public works program, embodied in the La Follette bill and the La Follette-Costigan bill for direct aid to the hungry.

Speaking before the conference on governmental responsibility for unemployment, the Pennsylvanian deplored the inability of administration leaders to think of the economic upheaval in terms of human misery.

'MONEY-BLINDED'

Pinchot said:

"They are money-minded and money-blinded. Their sole aim has been to revive business. Money first and men afterwards. Apparently human beings can, so far as they are concerned, go hang—or go starve.

"Here is the indictment of an administration which refuses to sanction the appropriation of a single dollar to help the millions of men, women and children who are in actual physical distress."

Pinchot made it plain that he was hopeful of an early business revival and expressed the earnest hope that the Reconstruction Corporation would help in that direction. But meanwhile, he insisted that human suffering must be relieved.

Social Workers Here Urge Aid by U. S.

Social workers today, some with reservations, agreed that federal aid is a necessity to aid the jobless and provide for thousands of Pittsburgh families now in straitened circumstances.

With the Department of Labor in Harrisburg estimating the unemployed of Allegheny County at more than 160,000, welfare agencies, which last month recorded 24,000 applications for aid, are swamped with a daily increase. The new demand, social workers said, is for families that had not previously requested aid.

Frank R. Phillips, unemployment relief chairman in Pittsburgh, was quoted last night as having denied a statement to President Hoover that Pittsburgh "will be able to take care of its unemployment problem without federal aid." The original statement caused a storm of vigorous protests by Pittsburgh social agencies, who rebuked Mr. Phillips. In his reported denial Mr. Phillips claimed he was misquoted by a Washington correspondent.

POOR HEADS PARING BUDGET

The Poor Directors will probably revise their budget and modify their demand for an increase of 1½ mills in the 1932 tax levy when they appear for a final hearing before the County Commissioners Monday.

At a session yesterday before the Commissioners they agreed to defer building of a $130,000 contagious disease ward building and make other revisions of their 1932 requests which may preclude the necessity of increasing the millage.

Prior to hearing them the Commissioners passed a resolution providing for setting up of $500,000 from the general fund to provide for employment of citizens of Allegheny County by the Commissioners or their agents. This met with the spirit of the request made last week by a group of leading business men and financiers that the county appropriate $500,000 to the Allegheny County Emergency Relief Association.

COMFORT FROM A LOYAL HUSBAND

Photo by Wide World.

MRS. WINNIE RUTH JUDD

Mrs. Judd, pictured in the Phoenix courtroom where her life's the stake in her trial for one of the two "trunk murders," staring away

DR. W. C. JUDD

as her loyal husband, active psychiatrist, leans forward to whisper to her during the proceedings. She appears at the trial in black dresses.

-:- TODAY -:-

(Continued from Page One.)

tellectual appetite? Not well developed.

INTERESTING TO the world, especially to Italy, is the fact that Vesuvius, for the first time in centuries, is dark. Always there has been a glow of light, caused by molten lava, at the top of the volcano.

The other night, after one or two earth shocks and loud rumbling, the light suddenly disappeared. Vesuvius is now as dark as one of the extinct volcanoes on Azores or out here in these western deserts.

The world wonders whether Vesuvius has decided to become an extinct volcano, and it worries about the possibility that the natural outlet of the volcano has been stopped up by earthquake. That might mean a sudden, unpleasant bursting forth in another place.

THE SPANISH republic, having won through its own revolution, now deals with another revolution in Catalonia.

That distressful country is to Spain's government what Ireland was for so long to the government of Great Britain.

Always dissatisfied, always singing the Catalonian song "Weep, Weep Catalonia," the Catalonian rebels decide they want a Soviet republic like that of Russia and are endeavoring to establish it.

IN THIS HAPPIER republic we also have our little troubles, and are about to launch a "capital reconstruction finance corporation," to see, with two thousand million dollars, what can be done to make us all more cheerful.

The President requests five hundred millions as a starter. Railroads will be helped, as they should be. Banks that have not run their business successfully will be helped.

Farmers will get something, not very much. Corporations, if they can give security approved by Mr. Dawes, may get almost any amount. The idea is to start business going, like putting gasoline into an automobile, or priming a dry pump with water.

(Copyright, 1932, King Features Synd., Inc.)

GAMBLING LINKED IN SLAYING OF PHILA. CHURCH WORKER

ASSASSINATION OF ROTHSTEIN RECALLED

Poker Playing of Victim, Stained Cap Only Clues In Mysterious Knifing

By DAVID P. SENTNER
International News Service.

PHILADELPHIA, Jan. 23.—Not so long ago, Arnold Rothstein, one of the underworld rajahs of Broadway, sat in a card game wherein the sky was the roof. Shortly after this gathering of gambling spirits, Rothstein, who never went to church, was assassinated.

Police guessed the motive for the slaying arose from the gaming table—but nobody ever found out who did it.

Only a few days ago, Norman Bechtel, model young church worker, was just as mysteriously knifed to death for some unknown reason.

Bechtel, despite his religious convictions, also loved to gamble, International News Service learned today.

VICTIM A GAMBLER

The youthful leader of activities in the Mennonite Church loved nothing better than a crisp game of poker. He frequently entertained a group of men in his bachelor apartment for a session at the "great American game." The stakes were not so moderate.

Bechtel, at times, was prone to display a thick roll of bills, which he had won at one of these games, police were informed. His uncle reported that his nephew often carried several hundred dollars on his person but assumed it was money he had collected as treasurer of one of the church organizations.

Was there any connection between the high-stake poker games staged by Bechtel and the finding of his slashed body in Germantown with its 11 knife wounds?

POLICE BAFFLED

Police were guessing at everything as they stared in vain at the wall of sheer mystery which surrounded the killing of young Bechtel.

Vengeance? The grim quirk of a maniac? Robbery? Take your choice . . . the police have no preference.

The leading development, aside from the revelation of Bechtel's fondness for gambling, was the discovery of a chauffeur's cap, stained with spots which may be blood, found near the spot where the body of Bechtel was discovered on an untenanted estate in Germantown.

A careful analysis was undertaken to determine if the marks on the cap were mud or blood. The cap was found by a policeman and a detective searching the area.

THE WEATHER

Local Forecast.

Rain, changing to snow flurries late tonight, probably ending Sunday morning. Much colder late tonight, colder Sunday. Lowest temperature tonight about 35 degrees.

Hourly Temperatures.

12 midnight	46	9 a. m.	52
1 a. m.	47	10 a. m.	53
2 a. m.	47	11 a. m.	53
3 a. m.	47		
4 a. m.	47		
5 a. m.	47		
6 a. m.	47		
7 a. m.	49		
8 a. m.	50		

Sunrise today . . 7:24. Sunset today . . . 5:26

Observations for the 24 hours ended at 8 o'clock this morning.

Time	Temp.	Hum.	Wind	Weather
8 a. m.	50	94	N-3	Rain

Temperature and Precipitation.

	1931	1930	1929	1928	1927	1926	1925	1924
High	58	73	63	63	53	59	59	59
Low	35	3	26	25	16	7	10	31
Mean	52	8	38	39	29	14	14	35
Precip.	.00	.00	.01	.00	.34	.00	.00	.00

Bulletin.

Observations taken by the United States Weather Bureau. The morning temperature readings were taken at 8 o'clock. The lowest temperature is for 12 hours ended at 8 o'clock this morning. Precipitation is for 24 hours ended at 8 o'clock this morning.

Station.	8 a.m. Temp.	Pre.	Station.	8 a.m. Temp.	Pre.
Atlanta	56	.00	Memphis	58	.52
Atl. City	46	.00	Miami	74	.02
Bismarck	6	.00	Montgomery	64	.00
Boise	34	.00	Nashville	60	.00
Boston	32	.00	New Orl.	70	.08
Buffalo	36	.00	New York	42	.02
Chicago	50	.00	Norfolk	54	.00
Cincinnati	54	.00	Oklahoma	58	.10
Cleveland	42	.00	Omaha	22	.00
Columbus	46	.00	Pittsburgh	52	.00
Concord	42	.00	Portland, Me.	36	.00
Dallas	58	.00	Portland, Ore.	46	.00
Denver	44	.00	Providence	48	.00
Des Moines	24	.00	Pittsburgh	52	.00
Detroit	36	.00	Pueblo	38	.00
Duluth	20	.00	St. Louis	56	.00
Elkins	50	.00	St. Paul	24	.00
Harrisburg	46	.00	Salt Lake	32	.00
Helena	14	.00	San Antonio	66	.00
Huron	14	.00	San Fran.	48	.00
Indianapolis	50	.00	Seattle	32	.00
Jacksonville	62	.00	Spokane	12	.00
Kan. City	56	.00	Tampa	60	.00
Little Rk.	58	.00	Washington	52	.00
Los Ang.	48	.00	Wyoming	6	.02
Louisville	52	.00	Yellowstone	6	.01
Lynchburg	54	.00			

Weather Conditions.

The centers of low pressure moved rapidly during the last 24 hours and high pressure spread rapidly over the West. There is now a marked high centered over the plateau section, which spreads over the entire country to the central plains. The southern low is now centered over the Lower Ohio Valley and the low that was over Manitoba yesterday is now north of Lake Superior. This distribution of pressure is causing cloudy weather over most of the eastern half of the country and rain over the central valleys over the West the weather is mostly clear. Temperature changes were slight since yesterday. Mild weather continues east of the Mississippi and cold weather over the West. There will be a change to colder weather over this section tonight and freezing weather may be expected by Monday afternoon.

River Conditions.

The rivers are rising slowly. Stage at Franklin is 8.7 feet; Parkers Landing, 9.2; Lock No. 10, 9.5; No. 7, 12.5; Pittsburgh, 15.9; Dam No. 4, 13.6; Dam No. 8, 13.5; Dam No. 10, 16.2; Dam No. 12, 16.7. The rivers will continue to rise.

Sea Cruiser

Photo by Metropolitan.

MARTHA CALDWELL

Miss Caldwell, Park Mansions, Schenley Park, pictured as she sailed from New York for a world cruise via the Panific.

LOW FUNDS MAY CLOSE MANY HOSPITALS

Surgeons Meet to Discuss Crisis; State Funds of Institutions Here Assailed

While legality of appropriations to state-aid hopitals was under fire in Harrisburg, members of the American College of Surgeons gathering here for their hospital conference Monday pictured closing of many such institutions as imminent unless the public comes to their rescue.

Suit filed yesterday in Dauphin County Court by the Constitution Defense League, names several hospitals in this district as among those which have "not clearly established their right to classification among non-sectarian hospitals."

Those mentioned are the Ohio Valley General Hospital, McKees Rocks, given $24,000 in the 1931 budget; Pittsburgh Hospital, $58,200; Presbyterian Hospital, $65,000; Providence Hospital, Beaver County, $11,000, and St. John's General Hospital, $47,300.

Dr. Malcolm T. MacEachern, of Chicago, director of hospital activities of the American College of Surgeons, here arranging for the conference to be held Monday and Tuesday in the William Penn Hotel, today said the crisis facing many hospitals because of present conditions, will be one of the principal subjects discussed.

He said:

"Widespread unemployment has caused many persons to put off necessary medical treatment, and many others who required immediate emergency care have had to go into the free wards. As a result most hospitals have lost a good deal of revenue. Some are faced with the prospect of closing their doors, unless the public comes to their rescue."

Pittsburgh has 19 hospitals approved by the College of Surgeons, Dr. MacEachern said.

ACCUSER AND ACCUSER

Photo by Pittsburgh Sun-Telegraph.

EDWARD J. DOYLE

Photo by Pittsburgh Sun-Telegraph.

KATHERINE E. NEWINGHAM

Mrs. Newingham, Evangeline Hotel resident, pictured at the alderman's hearing at which she was arrested on vote irregularity charges brought by Mr. Doyle, 117 First avenue, one of 16 men and women against whom she had made such charges, as she arrived to testify against the 16, including two sons of Police Supt. Walsh.

DEADLOCK SEEN IN HONOLULU DEATH QUIZ

Grand Jury Suspends Massie Case Inquiry to Tuesday; Question Victim's Mother

International News Service.

HONOLULU, T. H., Jan. 23.—Without explanation, the territorial grand jury today had suspended its inquiry into the Massie murder case until Tuesday.

The jury had not finished examining witnesses in the case in which Mrs. Granville Fortescue, eastern society leader; her son-in-law, Lieut. Thomas H. Massie, of the United States Navy, and two naval enlisted men, E. J. Lord and Albert Jones, are charged with killing Joseph Kahahawai, one of five natives suspected of attacking Lieut. Massie's wife.

Mrs. Hannah Kahahawai, mother of the slain native, was one of the last witnesses interrogated by the jury.

VERDICT DOUBTED

A report indicated the jury already had become hopelessly deadlocked over the question of applying "the unwritten law" to the four murder defendants.

County Attorney James Gilliland already had declared the four defendants never would be convicted or acquitted of the murder, because of the present frenzied mixed sentiment in the islands.

Twice Territorial Judge Albert Cristy and Deputy City Prosecutor Griffith Wight were called into consultation by the grand jurymen.

Meanwhile, Honolulu's law enforcement program moved rapidly toward completion in the territorial legislature. The House passed the Senate's anti-loitering bill.

WILL SELECT CHIEF

Gov. Lawrence M. Judd signed the measure passed by Senate and House to have the Governor name a board of five commissioners to appoint a police chief. The chief of police at present is elected.

Gov. Judd at once appointed the commissioners, who were to meet today to name a chief of police.

David Lyman, 22, escaped convict accused of attacking a Japanese woman, remained at liberty. He escaped from Oahu prison with Luis Kaikapu, a convicted murderer, New Year's Eve. Kaikapu was recaptured after he had attacked an American woman.

Home-Builder

Photo by Wide World.

MARY PICKFORD

Miss Pickford (Mrs. Douglas Fairbanks, Sr.), film star, helping out at "Pickfair," her Beverly Hills (Cal.) home famed for its parties, receptions. The talk is that the enlargement and renovation is in preparation for the Olympics, that royalty, maybe even the Prince of Wales, will be her guests.

MINERS ACCEPT 10 PER CENT PAY CUT

Fagan Announces Action To Aid Terminal Firm Battle Non-Union Group

Union miners employed by the Pittsburgh Terminal Coal Corporation will go to work February 1 under a 10 per cent wage cut, following conferences held the last two weeks by union officials and the mine workers' scale committee with executives of the coal corporation. P. T. Fagan, president of District No. 5, United Mine Workers of America, announced late yesterday.

The action was ratified by an overwhelming majority when submitted to the local unions affected, Fagan said. Several thousand miners, working part-time at Coverdale, Castle Shannon, Bruceton, Avella and Mollenauer, will be affected by the new wage levels, it was said.

CONFERENCE SLATED

Conferences will be held every 90 days to consider possible changes in the wage scale, according to an agreement between the union and Terminal corporation.

Fagan declared that "cut-throat competitive practices" of non-union operators, slashing wages and consequently prices, are eliminating union operators from the country's markets, and aggravating unemployment conditions among miners of the Pittsburgh district.

He charged that nonunion operators, taking advantage of the present economic situation, have, in addition to reducing tonnage and day labor rates, been resorting to the practice of depriving the mine workers of their honest weight and denying them the right to employ a check-weighman of their own choice.

IMPROVEMENT SEEN

He said:

"We believe these conditions can be overcome, the industry stabilized, wages increased, conditions of labor improved and the lot of the operator made profitable by a complete recognition of the principles of collective bargaining and the establishment of uniform wage scales throughout the entire Pittsburgh district."

All phases of the prevailing conditions, according to Fagan, were considered by the scale committee of 30 mine employes of the Terminal Corporation and union and corporation officials in modifying the existing wage agreement.

HILL SHOOTING CLUE SOUGHT

Detectives and police today continued their investigation into the shooting up of four business establishments in the Hill and East End districts early yesterday. They said they were without a clue as to the identity of the men who raked the buildings with shotgun slugs as they drove by in automobiles.

The five suspects arrested near Passavant Hospital were fined $2 or two days to jail after police testified they could not connect them with the shooting. None of the owners of the various establishments were able to throw any light on the affair, police said.

Owners of the establishments were Frank Burello, poolroom proprietor, of 551 Larimer avenue; Patsy Melarango, whose places at 1000 Webster avenue and 1029 Webster avenue were damaged by slugs, and Frank Cassilli, 1027 Webster avenue.

'VOICE' SEARCH CONTINUES

Arrangements are being perfected to give auditions to the hundreds of candidates who want the distinction of being the "girl with the sweetest voice." The search goes on for another week, encouraged by the fact that station WCAE and the Sun-Telegraph have been deluged with applications.

Where is the girl with the friendly, mellow, golden voice? When she is discovered she will be given a position by the Sun-Telegraph to broadcast in a special daily program over station WCAE. The "girl with the sweetest voice" is offered a real opportunity that may develop into an attractive career.

If you htink that you would like to be considered for this opportunity fill in the coupon on this page and mail it today.

Burke in Chicago Convention Parley

James Francis Burke, general counsel of the Republican National Committee, was in Chicago today attending the initial meeting of the committee on arrangements planning the Republican National Convention in Chicago.

Burke joined Senator Simeon D. Fess, of Ohio; Daniel E. Pomeroy, and George DeB. Keim, of New Jersey; Charles D. Hilles, of New York; Henry Roraback, of Connecticut, and R. E. Williams, of Oregon.

Homestead Burgess Sails for California

Burgess John A. Cavanaugh, of Homestead, and Mrs. Cavanaugh, were to sail from New York today for California by way of the Panama Canal. They will be absent from home about six weeks.

Officer Saves Man Attempting Suicide

Said by police to have attempted suicide by wading into the Allegheny River near the Manchester Bridge, John Cramer, 51, of Martindale street, was to be arraigned in North Side Police Court today for disorderly conduct. Patrolman Arthur Jennings found the man and rescued him. When arrested, Cramer said:

"I'm probably a gunman and I wanted to end it all. Now, however, I think I'll start all over again."

Rich Clubman Sues Singer For Divorce

RENO, Nev., Jan. 23.—(AP.)—Charles H. Crosby, wealthy Piedmont, Cal., clubman, has filed suit for divorce here against Barbara Joe Allen Crosby, former radio singer, charging cruelty. They were married in Reno last October 19.

Mrs. Crosby, better known as Barbara Joe Allen, obtained a divorce here from W. B. Yarborough, shortly before she married Crosby.

Threatened by Wife, Divorce Seeker Says

His wife threatened to poison him and constantly interfered with his business, Harry H. Phillips, 374 South Atlantic avenue, a salesman, charged in his bill of particulars in his divorce suit against Beatrice B. Phillips, of Rippey street, in Common Pleas Court.

She repeatedly telephoned his office to embarrass him, insisted upon going on business trips with him, neglected their home and sought to go out every night to places of amusement, he charged. They were married in July, 1917, and parted April 30, 1929.

W'ekersham Accepts Economic Group Job

UTICA, N. Y., Jan. 23.—(INS.)—George W. Wickersham, New York lawyer, former United States Attorney General, has accepted the chairmanship of the Board of Directors of the New York State Economic Council, Inc., Merwin K. Hart, president of the organization, said today.

The council aims to bring about reduction of federal, state and local public expenditures.

Aliquippa Tax Levy Remains 17 1-2 Mills

ALIQUIPPA, Pa., Jan. 23.—Aliquippa Council has fixed the tax levy at 17½ mills for 1932, the same as last year.

POLL BATTLER JAILED YEAR

Norman Bondi, alias Roland Bond, 34, of Bloomfield, was sentenced to the workhouse for one year yesterday for an attack upon a voter in the September primary election. It was the maximum sentence for violence at the polls, Judge Thomas T. Boose, of Somerset County, imposing sentence, said:

"You are only a cog in the political machine. I am sorry we do not have the higher-ups responsible for this sort of thing before us."

Matthew Lawton, of 208 Twenty-sixth street, testified he was attacked and beaten after leaving the O'Hara School, a voting place in the "Strip," September 15.

He said three policemen witnessed the attack in which Bondi and several others took part. Edward Burke, brother of the former pugilist, Jack Burke, will go on trial Wednesday as another of Lawton's assailants.

SON OF WALSH WAITS RULING

Two men were held for court, decision in the case of two others, including Paul Walsh, newly-elected constable of the First Ward and son of Police Supt. Peter P. Walsh, was reserved, and hearings of 11 other defendants, all charged with violating the election laws in the primary and general elections, were postponed by Alderman Jacob Yeager, of 1809 West Liberty avenue, yesterday.

Before the opening of the hearings, Constable Harry Fink, of Alderman John J. Verona's office, arrested Mrs. Katherine E. Newingham, of 425 Boulevard of the Allies, an Independent worker, who appeared as the prosecuting witness. A $1,000 bond was posted for her hearing Tuesday. She was charged with violating the election laws by Edward J. (Buster) Doyle, of 117 First avenue, one of the defendants.

Decision in the case of Paul Walsh, whom Mrs. Newingham charged with distributing what she "presumed was liquor," and Patrolman William Dillon, alleged to have been intoxicated and soliciting votes, was reserved.

Rum Blamed for 13 Penna. Auto Deaths

HARRISBURG, Jan. 23.—(AP.)—Intoxicated pedestrians were responsible for more motor vehicle fatalities last month than intoxicated motorists, the Pennsylvania Bureau of Motor Vehicles has announced.

The bureau's report for December showed eight intoxicated pedestrians killed by motorists in Pennsylvania, while only five motorists involved in fatal accidents were intoxicated.

HOLDUP FOILED, 3 ARRESTED

Less than two hours after an attempted holdup had been frustrated early today, three suspects were under arrest in East End Police Station. Round-up of the suspects was made by police radio.

Three youths attempted to rob Thomas Dysart, of 1039 Hallan street, at Blackadore avenue and Chermont street, were frightened away without loot by the appearance of Elmer Marshall, of 1018 Blackadore avenue.

Dysart and Marshall reported the attempted stickup to police, and a short time later Stanley Sztemberski, 19, of 9 Mohler street, was under arrest. Police said he implicated his alleged companions, Adam Ferragonio, 21, of 1048 Wheeler street, and Vito Battisti, 17, of 734 Wheeler street.

2 Armed Men Rob Driver, Steal Cab

Dale Cratty, 1401 Sherman avenue, Green Cab driver, was robbed of $9 and his cab by two armed Negro bandits early today. A short time later the cab was found abandoned at Chauncey street and Wylie avenue.

SLAYER GIVEN CITIZENSHIP

Federal Judge Nelson McVicar, in an opinion yesterday held that Mike Pettruny, of Springdale, since pleading guilty in 1915 to a voluntary manslaughter charge, for which he served a penitentiary sentence, has been of good moral character within the meaning of the naturalization law, and granted his application for citizenship.

Pettruny's application was denied September 18, 1931, because of the crime, after which he presented a petition to the court.

In his petition Pettruny said that while residing in Masontown, Fayette County, in 1915, he had received threats and that on his way to a bank to deposit $175, he was attacked by eight men, and after being knocked down, he shot and fatally wounded one of his assailants. He said his jail sentence of two to four years was imposed because he had been carrying a concealed weapon.

Rabbi Found Guilty Of Selling Liquor

CHICAGO, Jan. 23.—(AP.)—Rabbi Edward Friedman was convicted yesterday of violating the prohibition act by selling liquor which he obtained through a permit to buy for religious purposes. He was a salesman for fruit industries. Federal Judge John P. Barnes suspended a six-month jail sentence and granted three years probation.

Braddock Girl, Hit By Auto, Recovering

Little Margaret Schurme, 3, of 412 Robinson street, Braddock, was recovering in her home today from a cut on the head, received police said, when she was struck by a machine driven by A. F. Musser, of 1027 Pennsylvania avenue, Pitcairn, near her home. She was treated at Braddock General Hospital.

2 Held for Hurling Brick Into Store

Two men were held in the South Side Police Station today accused of having hurled a brick through the window of a chain store at 1706 Carson street and stealing two rolls of salami. They said they were Walter Solerk, 30, of 1813 Mary street, and Nick Crysinosky, 23, of 1925 Mary street.

BRIDGE TEST NEARS END

Holding a 13-match lead, "official" system players expect to close the 100-hand bridge tournament under auspices of the Sun-Telegraph and Pittsburgh Bridge Club with a victory tonight in the closing 25-hand play in the William Penn Hotel.

The tournament is being decided on matches rather than points which now stand with the leaders 6,635 points over their Culbertson opponents. Two teams of four players are competing, each game in the duplicate series being played in separate rooms.

All bridge players of the district have been invited as spectators. A special blackboard has been arranged on which each hand as dealt is posted for discussion by the audience under leadership of bridge experts. Capacity attendance has marked the tournament in the club's quarters since the opening Monday night. No admission is being charged.

Pittsburgher Hurt In Florida Crash

PORT PIERCE, Fla., Jan. 23.—(AP.)—Wilbur Jackson, of Greenville, N. C., and Tom Kohl, Pittsburgh, were injured seriously as two automobiles collided near here yesterday. They were removed to a hospital. Scott Rucker, Richmond, Va., Paul Baker, Greenville, and George Murray, Pittsburgh, suffered minor injuries.

Killer of Hunter Pays Costs, Released

JOHNSTOWN, Pa., Jan. 23.—Levi Shaffer, 55, of Dale Borough, entered a plea of guilty to a charge of involuntary manslaughter in Bedford County Court and was released on payment of costs. Shaffer was charged with shooting and killing Frank Rager on November 2, while the men were hunting.

City's Sixth Incendiary Fire in a Few Days

Photo by Wide World.

FIRE-RUINED ALL SAINTS' EPISCOPAL CHURCH, $250,000 BLAZE . . . WORCESTER'S (MASS.) SIXTH TORCH FIRE IN FIVE DAYS!

Chatham Village Displays 29 Modern Homes

Chatham Village is open for inspection.

Twenty-nine just completed modern homes, the first of 125 to be ready for occupancy by May 1 in a garden bower atop Mt. Washington, were thrown open for public scrutiny today.

Five have been furnished in the latest and most up-to-date manner by four downtown department stores. They contain everything of convenience and comfort for the middle class home.

Built by the Buhl Foundation as "an experiment and a demonstration in the housing of tomorrow," the village is a thing of beauty inside and out.

From any angle of the visitor's approach he is met with a trim neatness found in few except the most exclusive residential districts. The grounds are attractively laid out.

Furnishings on display within the five model homes are trim, comfortable and economical. The five stores have brought varying tastes to bear in the selection of furniture. Of particular interest are Kaufmann's dining room; McCreery's living room; Boggs and Buhl's nursery and Joseph Horne's master bedroom and dinette.

"Girl With the Sweetest Voice" Editor, Sun-Telegraph, Pittsburgh, Pa.:

I think that I can qualify for the OPPORTUNITY you offer and would like to have an audition.

Name .....

Street and No. .....

City or Town ..... **State** .....

Age ..... **Occupation** .....

EPISCOPALIANS PREPARE FOR DIOCESAN CONVENTION

67TH ANNUAL MEET OPENS TUESDAY

Hundreds of Churchmen Expected for Sessions Arranged for Cathedral

Hundreds of churchmen will gather here next Tuesday and Wednesday for the sixty-seventh annual convention of the Episcopal Diocese of Pittsburgh, to be held in Trinity Cathedral, Sixth avenue.

The Rt. Rev. Alexander Mann, bishop of the diocese, will preside at the convention and included in the speakers will be the Rt. Rev. Henry Knox Sherrill, Bishop of Massachusetts, and Irwin B. Franklin.

Dr. Sherrill

Mr. Franklin

president, and treasurer of the National Council of the Episcopal Church.

Bishop Sherrill will speak Tuesday night at the missionary service for which a special program has been prepared by Alfred Hamer, organist and choirmaster of the Cathedral. Bishop Sherrill served as a curate to Bishop Mann in Trinity Church for several years and was also a chaplain of the A. E. F. in France.

The convention, which will be wide in its scope, will include most of the branches of the Episcopalian church. The sessions of the convention will be open to all.

Presiding

BISHOP ALEXANDER MANN

The Rt. Rev. Bishop Mann, head of the Pittsburgh diocese, presiding at the annual Episcopal diocesan convention Tuesday and Wednesday at Trinity.

BILLY SUNDAY OPENS 3-WEEK REVIVAL

Evangelist to Speak To Pittsburgh Over KDKA; Here Until February 14

Billy Sunday, evangelist, will speak tomorrow morning over KDKA from the First United Presbyterian Church, North Side, where he will begin a three week revival campaign. He will speak at 7:45 p. m. each evening, except Saturday, until February 14.

During the past few weeks Mr. Sunday has been conducting services in Buffalo, N. Y. The Rev. J. Alvin Orr, of the First United Presbyterian Church, will introduce the evangelist.

At 8 p. m. through KDKA, the Rev. Dr. Hugh Thomson Kerr, of the Shadyside Presbyterian Church, will speak on "The Middle Passage of Life."

TALK ON PEACE LISTED HERE

At the same time the International Conference on Disarmament convenes in Geneva, Switzerland, Monday, February 1, the Union Ministerium of Pittsburgh will hear Walter Van Kirk, of New York, speak on international problems. The meeting will be held in the Second Presbyterian Church, Eighth street.

Van Kirk has recently returned from Europe, where for two years he was an observer of conditions relating to the problems of world peace. He was educated at Ohio Wesleyan University and for nearly six years served as associate secretary of the Commission on International Justice and Goodwill of the Federal Council of Churches.

REVISING OLD HYMNAL

JAMES R. HOUGHTON

Photo by Pittsburgh Sun-Telegraph.

R. G. McCUTCHEON KARL P. HARRINGTON

Three members of the committee—those who play and sing suggested hymns—in session at Hotel Schenley revised the Methodist Hymnal. They eliminated 200 hymns, suggested 200 others.

BISHOP BOYLE TO DEDICATE NEW SCHOOL

Structure Supplants Old Building at St. Basil; Procession to Mark Event

Dedication services will be held tomorrow afternoon for the new St. Basil Parochial School, Concordia and Meredith streets, at which the Rt. Rev. Hugh C. Boyle, Bishop of the Pittsburgh Catholic diocese, will preside. Assisting Bishop Boyle will be the Rev. Leonard Stenger, pastor of St. Basil's, and the Rev. A. G. Mihm, assistant pastor.

The Rev. Paul E. Campbell, superintendent of parochial schools, will deliver the dedicatory sermon. Following the church services there will be a procession of school children, church societies, altar boys, choir and clergy, to the new school, where Bishop Boyle will bless the new building.

The building is constructed of Indiana limestone and is, of a modified Romanesque style. The building replaces the structure used for years by the pupils of St. Basil's. The school has more than 1,000 pupils.

GIPSY SMITH ENDS MEETINGS

Gipsy Smith, Jr., of Connecticut, who has been conducting evangelistic meetings in the United Presbyterian Church of Aspinwall, will tomorrow hold final services there. Following his campaign here, he will open services in Huntington, W. Va. He is the son of Gipsy Smith, Sr., who held services here 27 years ago in the old Exposition Building. The services which have been held here during the past two weeks were under the auspices of the churches of Aspinwall.

Evangelist

Photo by Pittsburgh Sun-Telegraph.

GIPSY SMITH, JR.

Evangelist Smith, holding his final meeting tomorrow in the Aspinwall U. P. Church.

CHICAGO BISHOP TO SPEAK HERE SUNDAY

Cleric, Voted of Best 10 In U. S., to Officiate At Two Church Services

Bishop Edwin H. Hughes, of the Chicago Area of the Methodist Episcopal Church, will speak at two services here tomorrow. Bishop Hughes, who was by vote of the ministers selected as one of the ten greatest preachers in America, will speak at the morning service in Christ Methodist Episcopal Church, Center and Liberty avenues.

He will speak again tomorrow night at the union service of the Council of Churches of Wilkinsburg in the Second Presbyterian Church, of Wilkinsburg. Bishop Hughes was born in West Virginia; educated at Ohio Wesleyan University, and holds honorary degrees from Syracuse University.

He became president of De Pauw University in 1903, and was elected a bishop in 1908. He is a trustee of the Carnegie Foundation and the author of several books. During his stay in Pittsburgh he will be the guest of Bishop Herbert Welch.

JEWS OBSERVE PALESTINE FETE

Chamise Oser B'shvat, the New Year of trees in Palestine, will be celebrated tonight by Pittsburgh Jewry in the Y. M. & W. H. A. The meeting will be held under the auspices of the Zionist groups of Pittsburgh.

Rabbi Herman Hailperin will be the principal speaker. Miss Sarah Davis will sing traditional melodies, accompanied by Mrs. Emma Finkelpearl. Harry Efimove, soloist, will sing. Motion pictures of Palestinian Jewish life will be presented.

Lutheran Council Honors Krumbholz

The Rev. C. F. Krumbholz, superintendent of Lutheran Inner Mission Society here, has been named as a commissioner to the National Lutheran Council, according to information from the annual meeting of the council in New York. The Rev. Krumbholz succeeded the Rev. S. C. Michelfelder as mission superintendent here.

Missionary Alliance To End Sessions

Closing sessions of the convention of the Christian and Missionary Alliance at Blawnox will be held tomorrow. The Rev. S. W. Gerow, of Wilmore, Ky., the convention evangelist, will speak. Missionaries assisting in the program are the Rev. L. F. Irish, of Palestine, and Mrs. A. R. Fessmeier, of China. The Rev. E. E. Premru is pastor of the church.

'Jacob's Superior' Sharpsburg Topic

"Jacob's Superior" will be the morning subject of the Rev. O. W. Bolton, of Grace Methodist Protestant Church, Sharpsburg. His evening subject will be "Dining With a Tax Gatherer."

Emory to Show Motion Pictures

Motion pictures will be shown tomorrow night at the service of the Emory Methodist Episcopal Church, North Highland avenue and Rippey street. Pictures of Japan, which was recently visited by the Rev. Dr. Marcellus B. Fuller during a world tour, will be explained by the pastor.

CHURCH PLANS BURNS TRIBUTE

Pittsburgh Scots will join in the world-wide celebration of the birthday of Robert Burns tomorrow. A special church program will be held in the Second Presbyterian Church, Eighth street, at which the Pittsburgh Scottish Choir will present a program. The choir, under the direction of John M. Ferguson, will conduct its service in two parts, one in honor of Robert Burns and the other to the regular worship.

The program will be composed of Scottish melodies and many of the poems of Burns which have been set to music will be used. The Rev. Dr. George W. Shelton will speak on Burns and offer a tribute to Scotland's poet.

Bible School Head At Dormont Church

Walter E. Myers, of Philadelphia, general secretary of the Pennsylvania State Sabbath School Association, will be the guest at the Dormont Methodist Episcopal Church, Potomac and Matterff avenues, tomorrow at 11 a. m.

Mr. Myers

Morningside Church Holds Family Night

Family night will be observed tomorrow night in the Morningside Methodist Episcopal Church, to which all families of the community have been invited. Special music will be presented by Ralph Toerge's amateur orchestra, and by the members of the W. H. Sanford family. The Rev. Albert K. Travis will speak on "Privileges and Responsibilities of the American Home."

Bellevue Revival Services Ended

The Rev. H. Glenn Carpenter, of Beaver, Pa., will conclude a week's series of evangelistic meetings tomorrow in the Bellevue Christian Church, the Rev. F. G. Helme, pastor. He will preach at the morning and evening services.

Cribbs to Speak On 'Self-Made Fool'

"The Self Made Fool" will be the subject of the Rev. Dr. Charles C. Cribbs, of the First Presbyterian Church of Ingram. The evening subject will be "The Cross and the Memory of Sin."

Sharpsburg Church Announces Program

The Rev. R. L. Cramer, of the First Baptist Church, Sharpsburg, will speak tomorrow morning on "Sitting at the Feet of Jesus" and at the evening service on "Our Spiritual Relationship to Christ."

Pastor to Discuss 'One Thing Needful'

"That One Thing Needful" will be discussed tomorrow morning by the Rev. L. W. Rupp, of the Messiah Lutheran Church, Homestead Park. The evening subject will be "Is the Bible Genuine?"

:-: Sermon Topics in Pittsburgh Churches Tomorrow :-:

North Side

North U. P.—Perrysville avenue, J. E. Simpson; 11 a. m.—"The Dream of Faith." 8 p. m.—Perry High School service.

St. Paul's Lutheran—Manhattan street, C. J. Loehr; 9:45, 11 a. m.—"Employment for All." Ernest Boening, speaker; 7:30 p. m.—"Jesus, the Light of the World."

Trinity Lutheran—West Stockton avenue, A. J. Turkle; 10:45 a. m.—"The God of All Comfort." 7:45 p. m.—"The Secret of a Great Life." O. R. Heil, speaker.

First Presbyterian—Arch street, F. J. Bryson; 11 a. m.—Dr. Jeykell and Mr. Hyde."

Trinity M. P.—Bidwell street, C. L. Daugherty; 11 a. m.—"Business and Religion." 7:45 p. m.—"Life's Great Conflict," screen service.

North End M. E.—Bonvue street, H. M. Carnahan; 11 a. m.—"The Life Centered in Christ." 8 p. m.—Union service.

Seventh U. P.—California avenue, S. A. Work; 11 a. m.—Baptism." 7:45 p. m.—"I Am the Way."

Sixth U. P.—Chateau street, F. J. Scott; 11 a. m.—"What is Your Influence?" 7:45 p. m.—"Seeing the Unseen."

Ascension Reformed—Termon avenue, H. L. Krause; 11 a. m.—"Choosing the Best."

Second Christian Science—Ridge avenue; 11 a. m.—"Truth."

Mt. Zion Evangelical Lutheran—Waldorf street, G. E. Swoyer; 10:45 a. m.—"Work for Everyone." 8 p. m.—Union Service.

St. Peters Catholic—West Ohio street; masses, 6, 7:15, 8:30 and 11 a. m.

St. Matthew's Evangelical—Middle street, T. D. Martens; 9:45 and 11 a. m.—"The One Thing Needful."

Manchester Presbyterian—Chateau street, J. K. McDivitt; 10:45 a. m.—"The Christain's Hope." 7:45 p. m.—"The Patched Life."

Bidwell Street Presbyterian—B. F. Glasco; 10:45 a. m.—"The Measure of Man's Life." 8 p. m.—"Christ Among the Common Things of Life."

First Christian—Arch street, R. E. Snodgrass; 10:45 a. m.—"The Lord's Day." 7:45 p. m.—Question Box service.

North Presbyterian—North Lincoln avenue, J. B. McIlroy; 11 a. m.—"The Face of Jesus Christ." 8 p. m.—"The Beloved Physician."

Sandusky Street Baptist—C. S. Davies; 11 a. m.—"Fear Death." 7:45 p. m.—"The Conquest of Happiness in Your Work."

Fourth U. P.—Montgomery avenue, C. G. Morrow; 11 a. m.—"Beside the Drying Brook." 7:45 p. m.—"Sufficient Grace."

Second U. P.—Sandusky street, S. M. Laing; 11 a. m.—"The Great Physician." 7:45 p. m.—"Wales and England and Christianity."

California Avenue M. E.—W. C. Marquis; 11 a. m.—"A Man and Men." 8 p. m.—Illustrated Hymn service.

North Avenue M. E.—W. S. Boyd; 11 a. m.—"What Jesus Teaches us About Ourselves." 8 p. m.—"Martin Luther in the Castle of Wartburg."

Perrysville Avenue M. E.—B. F. Axford; 11 a. m.—Evangelistic power; 8 p. m.—"The Beginning of Confidence."

Calvary M. E.—Beech avenue, J. A. McInturff; 11 a. m.—"Christly Salvation." 7:45 p. m.—"The Man Jesus Could Not Make."

East End

Lincoln Avenue M. E.—E. P. Harper; 11 a. m.—"Wings of a Dove." 7:45 p. m.—"Christians as Salt."

Asbury M. E.—Murray avenue, J. S. Payton; 11 a. m.—"Divine Requisitions Upon Human Resources;" 8 p. m.—Community service.

Highland Presbyterian—G. C. Fisher; 11 a. m.—"Can You Recognize a Christian?" 8 p. m.—"Too Busy."

Shady Avenue Baptist—R. G. Pierson; 11 a. m.—"Resignation or Resolution?" 7:45 p. m.—"Can the Old Clothes Be Patched?"

Lemington Presbyterian—Vassar street, W. H. Ryall; 11 a. m.—"By My Spirit." 8 p. m.—"A Watered Garden."

East Liberty Presbyterian—Regent Theater, S. N. Hutchison; 11 a. m.—"Christ Our Passover;" 8 p. m.—"The Keeping of the Sabbath."

East End Gospel Tabernacle—Lincoln avenue, W. F. Conley; 10:30 a. m. and 7:30 p. m.—J. K. McIntosh, speaker.

Bethany Lutheran—Kirkwood street, G. W. Englar; 11 a. m.—"Too Much;" 7:45 p. m.—"Deadly Sins."

Emory M. E.—Rippey street, M. B. Fuller; 11 a. m.—"In the Manger;" 8 p. m.—Japan," screen service.

Sacred Heart Catholic—Walnut street; masses, 6, 7, 8, 8:45, 9:30, 10:15 and 11 a. m. Vespers at 4 p. m.

Help of Christians Catholic—Meadow street; masses, 7, 8, 9 and 10:45 a. m.

Holy Rosary Catholic—Kelly street; masses, 5:30, 7, 8, 9, 10 and 11 a. m. Service at 8 p. m.

St. Lawrence Catholic—Atlantic avenue; masses, 6, 7:30, 10 and 11 a. m. high mass.

First Christian Science—Clyde street; 11 a. m. and 8 p. m.—"Truth."

St. Mark's Memorial Reformed—North Highland avenue, J. G. Walter; 11 a. m.—"Take Up the Slack."

Third Presbyterian—South Negley avenue, L. H. Evans; 11 a. m.—"The Church at Pergamos." 8 p. m.—"The Prodigal's Father."

Mt. Zion Lutheran—South Evaline street, D. E. Maxwell; 11 a. m.—"Workers;" 8 p. m.—Missionary Pageant.

Church of God—Spahr street, V. O. Barnhart; 11 a. m.—"No Room for Christ;" 7:45 p. m.—"Prepare to Meet God."

Sixth Presbyterian—Murray avenue, H. H. Forsyth; 11 a. m.—"The Lost Emphasis in the Christian Life;" 8 p. m.—Community service.

Zion's Evangelical Lutheran—Thirty-seventh street, C. Grahn; 9:20 and 11 a. m.—"The Price of Saving Faith."

Church of God—Kentucky avenue, S. S. Johnson; 11 a. m. and 7:45 p. m.—"The Church's Banners."

East End Christian—Alder street, J. R. Ewers; 11 a. m.—"Use Your Key;" 7:45 p. m.—"Quaint Prague."

Third U. P.—Northumberland avenue, W. M. Woodfin; 11 a. m.—"Investing for the Future;" 8 p. m.—Community service.

Fourth Christian Science—Murray avenue; 11 a. m. and 8 p. m.—"Truth."

South Hills

Brentwood Presbyterian—Moore School, L. A. Westphal; 11 a. m.—"I Am the Light of the World."

Bethlehem Evangelical Lutheran—Excelsior street, P. O. Schuh; 10 and 11 a. m.—"Our Guest, Jesus."

Lutheran Church of the Redeemer—Brownsville road, M. H. Messner; 10:45 a. m.—"A wise Investment."

Knoxville Presbyterian—Knox avenue, M. M. McDivitt; 11 a. m.—"Better Than Gold," 8 p. m.—"The Faithfulness of God."

Concordia Evangelical Lutheran—Brownsville road, W. H. Heintze; 11 a. m.—"The Lord's Service Requirements."

West End M. E.—South Main street, G. L. Powell; 10:45 a. m.—"Methodist Doctrine and Polity." 7:30 p. m.—"Bought With a Price."

St. Canice Catholic—Orchard place; masses, 6, 7, 8, 9, 10 and 11 a. m.

St. James Catholic—South Main street; masses, 6, 7:30, 9 and 11 a. m.

St. Ann's Catholic—Library road, Castle Shannon; masses, 6:30, 8, 9:30 and 11 a. m. St. Ann's Devotions, Tuesdays, 7:30 p. m.

Mt. Lebanon Baptist—Alabama avenue, Dormont, E. Bleakney; 11 a. m.—"Things to Care For;" 7:45 p. m.—"Should We Shoot Men Who Steal Because of Hunger?"

Stewart Avenue Evangelical Lutheran—H. M. Meyer; 10:45 a. m.—"Running to Win;" 7:45 p. m.—"Selling Points for Spiritual Salesmen."

Mt. Lebanon M. E.—Scott road, Dormont, J. E. Wagner; 11 a. m.—"Love and the Full Life," 7:45 p. m.—"Some Fears."

Trinity M. E.—Warrington avenue, R. B. Callahan; 11 a. m.—"Our Father," 7:45 p. m.—"The Balkan Powder Barrel."

Sheraden M. E.—Citadel street, J. D. Van Horn; 11 a. m. and 8 p. m.—C. F. Reed, speaker.

Castle Shannon M. P.—Myrtle avenue, A. J. Green; 11 a. m.—"God, Fighting With a Short Sword;" 7:45 p. m.—"A Christian's Compassion."

Trinity Evangelical Lutheran—Margaret street, W. H. Dale; 10:45 a. m.—"Christ's Ministry in Galilee."

Knoxville Christian—Knox avenue, W. H. Hanna; 10:45 a. m.—"Despicable Hand-Washing." 7:45 p. m.—E. I. Osgood, speaker.

Mt. Washington M. E.—Sycamore street, G. E. Brenneman; 11 a. m.—"Our Savior;" 7:45 p. m.—Church School rally.

Spencer M. E.—P. Weyand; 11 a. m.—"The Business of Fault Finding;" 8 p. m.—"How David Served His Own Generation."

Sheraden M. P.—Hammond street, J. P. Lambertson; 11 a. m.—"What Is Failure?" 8 p. m.—"It All Depends."

Union Baptist—Hornaday road, W. R. Pankey; 11 a. m.—"The Prodigal Brother;" 8 p. m.—"Safety Last."

Mt. Washington Presbyterian—C. B. Wible; 11 a. m.—W. J. Coleman, speaker; 7:45 p. m.—"The Slighted Christ."

South Side Presbyterian—Sarah street, R. L. Hutchinson; 10:45 a. m.—"Why Go to Church?" 7:45 p. m.—"One Step From the Brink."

Dormont M. E.—Maltern avenue; 11 a. m.—W. C. Myers, speaker; 8 p. m.—"The Pioneer of Life," R. B. Cuthbert, speaker.

Third Christian Science—Liberty avenue, Dormont; 11 a. m. and 8 p. m.—"Truth."

Downtown

First Presbyterian—Sixth avenue, C. E. Macartney; 10:45 a. m.—"The Meanest Sin in the World." 8 p. m.—"The Trinity."

Trinity Cathedral—Sixth avenue, N. R. H. Moor, dean; 9:30 a. m.—Communion; 11 a. m.—"A Colt and a King." 8 p. m.—Girls' Friendly Society service.

German Evangelical Protestant—Smithfield street, C. A. Voss; 10 a. m.—"The Samaritan Woman;" 11 a. m.—"The New Revolution at Sychar."

Smithfield M. E.—N. F. Richards; 11 a. m.—"Abated Enthusiasms," 8 p. m.—"Victories that Count."

Second St. Paul's Evangelical Lutheran—Pride street, G. W. F. Doege; 9 a. m.—"Preparation for a Blessed Death;" 11 a. m.—"Usefulness of Affliction."

St. Mary of Mercy Catholic—Ferry street; masses, 5, 7:30, 9, 10 and 11 a. m.

Old St. Patrick's—Seventeenth street; masses, 8, 9 and 11 a. m.

Epiphany Catholic—Washington place; masses, 2:30, 6, 7, 8, 9, 10 and 11 a. m.

St. Peter's Catholic—Fernando street; masses, 7, 8, 9, 10 and 11 a. m.

First Super Mind Science—Fort Pitt Hotel, E. B. Estep; 3 p. m.—"The Reality of Religion;" 8 p. m.—"The Conquest of Fear."

Chatham Street Baptist—T. S. Evans; 10:30 a. m.—"One God and One Mediator."

New Covenant Mission—Pride street; 3 p. m.—Sabbath School; 7:45 p. m.—E. J. Vandervort, speaker.

Shadyside

First Trinity Lutheran—Neville street, A. G. Merkens; 9 and 11 a. m.—"The Glory of the Lord."

Central Christian—Dithridge street, S. S. Lappin; 11 a. m.—"The Little Cake First;" 8 p. m.—"What is Wrong With Our Religion?"

Gustavus Adolphus Lutheran—Evaline street, J. E. Nelson; 10:45 a. m.—"The Laborers in the Lord's Vineyard;" 11:15 a. m.—Swedish service; 7:45 p. m.—"Sing Unto Jehovah."

Christ M. E.—Center and Liberty avenues, A. E. Day; 11 a. m.—E. H. Hughes, speaker; 8 p. m.—"Popular Fallacies in Religion."

Shadyside M. P.—Cypress street, A. G. MacLennan; 11 a. m.—"Hosea, the Prophet of Divine Love;" 8 p. m.—"How We Can Know."

Shadyside Presbyterian—Amberson avenue, H. T. Kerr; 11 a. m.—"The Woman Who Sold Her Soul for Love;" 5 p. m.—"The Middle Passage of Life."

St. Andrew's Lutheran—Center avenue, H. P. Eckhardt; 10:45 a. m.—"Idlers and Workers in the Vineyard."

First Evangelical—Graham street, N. C. Milliron; 11 a. m.—"What Shall We Do About Sin?" 8 p. m.—"Can America Be Saved?"

First Unitarian—Morewood avenue, F. E. Smith; 11 a. m.—"Is the Church Important?"

Oakland

Oakland Presbyterian—Ward street, G. L. Glunt; 10:45 a. m.—"A Vision of God;" 7:45 p. m.—Prepare to Meet Thy God."

St. Peter's Episcopal—Craft avenue, W. A. Amos; 11 a. m.—Confirmation; 7:45 p. m.—"Ungertow," screen service.

St. Paul's Cathedral—Craig street; masses, 6, 7, 8, 9, 10 and 11 a. m.

St. Agnes Catholic—Robinson street; masses, 6, 7:30, 9, 10 and 11 a. m.

St. Hyacinth Catholic—Craft place; masses, 8 and 10:30 a. m.

First U. P.—Thackeray street, W. J. Reid; 11 a. m.—"A Base Thought."

Bellefield Presbyterian—R. MacGowan; 11 a. m.—"The Society of Jesus;" 8 p. m.—"Mourning Becomes Electra."

North Boroughs

Bellevue M. P.—Lincoln avenue, J. B. Lamb; 11 a. m.—"Unto the Uttermost Kingdom."

Emanuel's Lutheran—North Fremont avenue, Bellevue, G. L. Timmelman; 10:45 a. m.—"Work for All;" 7:15 p. m.—School of Religion service.

Ben Avon U. P.—Dickson avenue, W. T. Lytle; 11 a. m.—"Life's Highest Resolve;" 7 p. m.—Young People's hour.

St. James Lutheran—Emsworth, W. C. Mann; 11 a. m.—"The Salt of God;" 7:30 p. m.—"Kibroth Hattaavah."

West View M. E.—Cornell avenue, O. B. Emerson; 11 a. m.—"Justifying the Wicked;" 8 p. m.—"The Master Calleth to Thee."

First Christian Science—Bellevue, 11 a. m.—"Truth."

Bellevue U. P.—Lincoln avenue, J. M. Ferguson; 11 a. m.—Communion; 7:45 p. m.—"The Second Mile."

Bellevue Presbyterian—North Fremont street, R. P. Galbreath; 11 a. m.—"A Man Who Challenged God;" 8 p. m.—Bellevue High School service.

Bellevue Baptist—Lincoln avenue, H. F. Stoddard; 11 a. m.—A. F. Purkiss, speaker.

Bellevue Christian—Lincoln avenue, F. G. Helme; 11 a. m.—"Seeking the Best;" 7:45 p. m.—"Fidelity and Reward."

East Boroughs

First Presbyterian—Wilkinsburg, G. Taylor, Jr.; 11 a. m.—"The Value of Customs;" 7:45 p. m.—Union service.

Wilkinsburg Christian—Wallace avenue, D. P. Chapman; 11 a. m.—"The Test of a Christian;" 7:45 p. m.—Union service.

Edgewood Presbyterian—Swissvale avenue, V. A. Rule; 11 a. m.—"Ministerial Meditations;" 8 p. m.—"Scotland's Contribution to Theology."

Grace Evangelical—Wallace avenue, Wilkinsburg, S. R. Schieb; 11 a. m.—"The Christian Endeavorer at Home;" 7:45 p. m.—Union service.

South Avenue M. E.—Wilkinsburg, J. M. Versteeg; 11 a. m.—"Worthy and Well Qualified;" 7:45 p. m.—Union service.

St. Stephen's Episcopal—Wilkinsburg, W. Porkess; 8 a. m.—Communion; 11 a. m.—Pre-Confirmation service; 7:30 p. m.—"Religious Education's Open Door."

Laketon Heights M. E.—Frankstown road, Wilkinsburg, W. R. Wigton; 10:45 a. m.—"A Real Challenge;" 7:45 p. m.—"Overcome With Victory."

Carnegie Church Holds Candlemas

Candlemas will be celebrated tomorrow night in the Episcopal Church of the Atonement, Carnegie. The speaker will be the Rev. Frederick Kempster, of St. Mark's Episcopal Church.

'Psalmist's Religion' Goldenson's Topic

Dr. Samuel H. Goldenson, of the Rodef Shalom Congregation, Fifth and Morewood avenues, will speak tomorrow morning on "A Psalmist's Religion."

-:- CHURCHES -:-

SECOND PRESBYTERIAN

11:00—At First Church, Arch St. Dr. Bryson on "Dr. JEKYLL AND MR. HYDE"
7:45—At Second Church, 8th St. Dr. Shelton on "SCOTCH RELIGION"
PITTSBURGH SCOTTISH CHOIR WILL SING HONORING ROBBY BURNS' BIRTHDAY.
Everybody Invited.

TRINITY PROTESTANT EPISCOPAL CATHEDRAL

SIXTH AVENUE
The Rt. Rev. Alexander Mann, D. D., Bishop. The Very Rev. N. R. H. Moor, Dean.
9:30 A. M.—Holy Communion.
11:00 A. M.—Morning Prayer and Sermon: "A COLT AND A KING"—By Dean Moor.
8:00 P. M.—Diocesan Girls' Friendly Society.
SIXTH ANNUAL SERVICE OF LIGHT—Sermon by Bishop Mann.

CHRIST CHURCH (Methodist Episcopal)

Liberty, Center, S. Aiken and Baum Blvd. (Take Car Nos. 71, 82, 86)
Rev. Albert Edward Day, D. D., Bishop—Rev. Ernest Weals, Ministers.
11:00 A. M.—BISHOP EDWIN H. HUGHES, LL. D.
One of America's Most Eloquent Preachers.
8 P. M.—"THE STAGE, NOT THE PULPIT, THE INTERPRETER OF LIFE"—Second in series on "Popular Fallacies in Religion."
Address by Dr. Day.

THIRD PRESBYTERIAN CHURCH

Fifth Avenue at South Negley. Rev. Louis H. Evans, Minister
Morning, 11:00—"THE CHURCH AT PERGAMOS." Has the Church Lost Its Message? Fourth of Series on Revelations 1-3.
Evening, 8:00—"THE PRODIGAL'S FATHER." Seeing God is Dad. Fathers' Night—in His Honor.
Music Under Direction of Dr. Charles Heinroth.
Sabbath School, 9:45 A. M. Take car No. 73 or 76.

SHADYSIDE PRESBYTERIAN Hugh Thomson Kerr

DR. KERR WILL PREACH

11 A. M. and 8 P. M., KDKA
A Series of Bible Sermons—"Lies and Modern Liars"
11 O'Clock
"THE WOMAN WHO SOLD HER SOUL FOR LOVE"
Vesper Service—5 O'Clock
"THE MIDDLE PASSAGE OF LIFE"—KDKA
Music by the Quartette and Vesper Chorus under the direction of Earl Mitchell, Organist.
Take cars 75, 75, 76 to Amberson Avenue

THE FIRST PRESBYTERIAN CHURCH

Sixth Avenue near Wood Street
CLARENCE EDWARD MACARTNEY, Minister
10:45 A. M.—"THE MEANEST SIN IN THE WORLD"—Dr. Macartney
8:00 P. M.—"THE DOUBTER'S DIALOGUE" —Dr. Macartney
IV.—"THE TRINITY"
Doubter: You Christians worship three Gods.
Believer: We worship Father, Son, and Holy Spirit—One God.
12:15 P. M.—Sunday School and Men's Bible Class.
7:40 P. M.—Organ Recital by John A. Bell.
Wednesday—8 O'Clock in the Chapel: "Questions the People Are Asking"—Dr. Macartney

Don't Neglect Your Kidneys!

Heed Promptly Kidney and Bladder Irregularities

IF bothered with bladder irregularities, nagging backache and a tired, nervous, depressed feeling due to disordered kidney action or bladder irritation, don't delay.

Users everywhere rely on *Doan's Pills*. Praised for more than 50 years. Recommended the country over.

Doan's Pills *A Diuretic for the Kidneys*

Patricia Pitt's Sprightly Comment on Pittsburgh Society Happenings

In Mayfair
—With—
Patricia Pitt

Ever-active society plans new surprises every day, until I feel like little Jack Horner who pulled out the plum, except that I turn magician and pull out three "plums" for your amazement today. First there is the engagement of Sarah Graham Dennison, daughter of Mrs. Agnes Johnston Dennison, of Evaline street, East End, to Dr. Adolphus Koenig, Jr., son of Dr. Adolph Koenig, of West Swissvale avenue, Edgewood, to announce. And then before I tell you about another wedding of interest, I want to say a word about an interesting exhibit.

Mrs. Elizabeth Adams Pickering, of Morewood avenue, is having a loaned exhibit in her home of seventeenth and eighteenth century textiles, and old English silver, a very lovely collection. The exhibit opened day before yesterday, and will continue for about two weeks.

And the other wedding is of interest here, because a member of the bridal party will be Elizabeth Reilly Hart, daughter of the John Joseph Harts, of Emerson street. The wedding is that of Helen Beaudrias, her cousin, daughter of the Isadore Jean Beaudriases, of Greytower, Yonkers, to Dr. John Lawrence Riker, of New York, and will take place on Saturday, January 30, at 4:30 o'clock in the Beaudrias home.

Mrs. William D. Murray, sister of the bride-elect, is to be the matron of honor, and in addition to Elizabeth the bridesmaids will include Mary Steers and Catherine Hayes, of New York. William C. Riker, brother-in-law of the bridegroom-elect, will serve as best man, and ushers will be Samuel Riker, Jr., Samuel Sloan Walker, Wendel Davis, George Cramer, Dr. E. P. Roland Richards, all of New York; Frederick Alexander, Jr., of Greenwich, Conn.; Jerome Beaudrias, brother of the bride-elect, and Donald C. Gates and Edward Bradford, of Boston.

There will be a reception after the ceremony, after which Dr. Riker and his bride will leave on a wedding trip. They will reside in Park avenue.

* * *

To Winter In Florida

On Thursday the William McBrides, of Grant street, Sewickley, leave for Florida by motor to winter near Miami. Their daughter, Mrs. Perry Van Lear Shriver, Jr., and her daughter, Sally, will leave the same evening to join them in Florida. Mrs. Shriver will be accompanied by Mrs. Gordon Fisher, Jr., of Pembroke place, with her young daughter, Mary.

* * *

The John Ormsby Burgwins, of Sewickley Heights, joint masters of the hounds of the Sewickley Hunt, will lead an old-fashioned cotillion this evening at the Sewickley Hunt dance in their honor. The affair is being given in the hunt clubhouse on Sewickley Creek road. Guests will include the hunt members. Genevieve Bell is chairman of arrangements.

* * *

Anthony Caputo, Italian pianist, will be featured in the musicale Mrs. Joseph W. Marsh will give in her home Thursday morning for music-minded society women. Mrs. Anne Vernon Root will sing in costume.

Chairman

Photo by Pittsburgh Sun-Telegraph

MRS. WILLIAM A. DUCKHAM

Mrs. Duckham, chairman of reservations for the annual meeting and luncheon of the Federation of Girls' School Societies, Wednesday at the Twentieth Century Club, Oakland.

KINDERGARTEN ASSOCIATION TO MEET

Photo by Pittsburgh Sun-Telegraph.

MRS. ELIZABETH ADAMS PICKERING . . . AN EXHIBITION OF TEXTILES AND SILVER

Mrs. Pickering in her Morewood avenue home with some of the exhibits of seventeenth century textiles and English silver. Mrs. Pickering frequently has such exhibitions for friends.

Experts in Child Teaching Will Address Session Set For Friday

Invitations have been sent out for the thirty-ninth annual meeting of the Pittsburgh and Allegheny Free Kindergarten Association on Friday afternoon, January 29, in the assembly room of the Henry Clay Frick Training School. The hour is 3 o'clock. There are to be two speakers, Dr. George J. Mohr, director of the Child Guidance Center, and Herbert L. Spencer, principal of the training school.

Dr. Mohr will discuss "Hygiene of the Pre-School Child" and a motion picture will illustrate Mr. Spencer's talk on "The Nursery School."

* * *

Mrs. Arthur J. Klein, chairman of the drama department of the Mt. Lebanon Woman's Club, has the leading role in "Happiness," the play which the department is producing Tuesday and Wednesday nights in the Washington School auditorium as a benefit for the club building fund.

Mrs. Klein

* * *

A program of music and readings will follow the luncheon at which the Woman's Historical Society will honor its president, Mrs. Joseph H. Barclay, on Monday in the Congress of Clubs. Mrs. Frank F. Corby will be heard in two groups of dramatic characterizations, with musical accompaniment for the one group by her daughter, Miss Rhea Frances Corby. Mrs. Frank C. Ross will offer soprano solos, F. J. Crolius accompanying. Mrs. Harry A. Ross is taking luncheon reservations.

To Honor Head

* * *

Two events are scheduled by the Jewish Home for Babies and Children—the monthly meeting on Wednesday at the Y. M. & W. H. A. and a benefit card party on February 4. The meeting will be addressed by Dr. Max H. Weinberg, who will discuss "Former Aims and Present Day Tendencies of Yiddish Literature."

* * *

The annual budget campaign of the Young Women's Christian Association will close on Monday with a dinner meeting in Central Branch, Chatham street. Subscriptions amounting to $14,730 brought the total to $76,294 yesterday.

* * *

On Tuesday morning at 10:30 o'clock, the parent education class of the College Club will hear Dr. George J. Mohr, director of the Child Guidance Center, speak on "Mental Hygiene of Parent-Child Relationship." In the afternoon, the general readers' department will have as guest Miss Vanda Kerst who is to speak on "Modern Poetry." Mrs. John A. Blair will be hostess at the tea which will follow the program.

College Club

The regular Friday afternoon program will have Andrew A. Marchbin to talk about "European Gypsies." Mrs. George M. Swan will be hostess for the afternoon and at the tea tables will be Mrs. Robert A. Monroe and Mrs. Ralph Emmett Porter. Aides will be Miss Marjorie F. Pratt, Mrs. Clarence B. Metzger, Miss Emily Ritner Alter, Miss Mary Elizabeth Burke and Mrs. William L. Ditges.

* * *

Almost the entire membership of the Turtle Creek Woman's Club turned out yesterday for the thirty-second anniversary luncheon in the Y. W. C. A. which was in charge of Mrs. Charles Milne and her aides. Mrs. H. P. Cochran, directing the program, introduced Walter J. Yenny, of the Rotary Club, who gave a talk on his European trip. Mrs. A. R. Trevaskis illustrated with motion pictures. A piano duet was contributed by Miss Alberta Church and Mrs. L. S. Yarnell, the latter of the East Pittsburgh Woman's Club, and vocal solos were offered by Mrs. H. C. Umberger, of the same club. Mrs. Yarnell accompanying.

Thomas Named Head Of Children's Bureau

Harrison M. Thomas, of Moore, Leonard & Lynch, today was the newly elected president of the Children's Service Bureau. He succeeds Dr. Edward B. Heckel, who resigned in November. Other officers named at the annual meeting included: Vice presidents, Miss Isabella C. Chalfant, the Rev. A. C. Howell and Mrs. Thomas J. Hilliard.

Malcolm McGiffen was re-elected treasurer and David J. Terry executive secretary. Trustees are Norman Allderdice, Charles F. Chubb, Mrs. George L. Collord, Royal S. Goldsbury, Edmund W. Mudge, Mrs. Reginald G. Quaile, Edwin W. Smith and Mrs. W. P. Barclay.

Butler St. Church Sunday Services

"The Abiding Spirit" will be the morning subject of the Rev. Samuel Hill of the Butler Street Methodist Episcopal Church, Fortieth and Butler streets. His evening subject will be "Night Scenes of the Bible."

GOODWILL BODY OPENS HOME

Formal dedication services for the new buildings of the Pittsburgh Goodwill Industries, Liberty avenue and Twenty-eighth street, will be held tomorrow afternoon. Bishop Herbert Welch, of the Pittsburgh Area of the Methodist Episcopal Church, will conduct the services, assisted by the Rev. Albert G. Curry, director of the industries, and Charles E. Wegner, industrial manager.

The new buildings, which include an industrial plant, store rooms, chapel and a settlement, will be opened for public inspection. Others who will take part in the dedicatory program will include H. G. Samson, the Rev. Dr. L. D. Spaugy, the Rev. Dr. R. W. McKenzie, the Rev. W. S. Trosh and the Rev. B. R. McKnight. The dedication celebration will be continued through the week.

STAINLESS
Same formula . . same price. In original form, too, if you prefer
for COLDS 20 24 VICKS VAPORUB
OVER 17½ MILLION JARS USED YEARLY

Bucknell Head And Wife Are Guests Here

Mr. and Mrs. John T. Shirley, of Morewood Gardens, have as their guests this week end Dr. and Mrs. Homer Price Rainey, of Bucknell University. Dr. Rainey is president of the university. They will attend the annual dinner of the Western Pennsylvania Alumni Association of Bucknell University in the University Club this evening.

* * *

Miss Alice Gish is entertaining this afternoon in the Penn-Lincoln Hotel with a bridge luncheon in honor of her house guest, Mrs. Rudolph Grabner, of Seacliff, L. I. Decorations are pink roses, and three tables of bridge are in play. Mrs. Grabner will return in a week to Seacliff.

* * *

The Founders' Day luncheon of the Theta Upsilon Sorority was held Thursday night in Haddon Hall. Miss Dorothy Eccils was chairman.

* * *

Miss Mildred Kaufman, Miss Pearl Rosenberg, Miss Lillian Shaffer and Miss Esther Shear were guests of Kappa Alpha Tau sorority, Beta Chapter, in the Garden Tea Room on Sunday afternoon.

* * *

The Merry Heart Sorority of Swissvale will hold a dance in Pirate Hall, William Penn Hotel, on February 12.

* * *

Mr. and Mrs. G. G. Hess, of Richmond street, Regent square, entertained Tuesday with a birthday party in honor of their son, William A. Hess, in his home.

* * *

Eta Chapter of Delta Phi Epsilon, National Jewish sorority of the University of Pittsburgh, will hold its fifth annual benefit scholarship bridge tomorrow afternoon in the Hotel Schenley. Eta alumnae are in charge of the affair, assisted by active members, including Miss Bessie Sachs, chairman of bridge, and Miss Bernice Davidson, co-chairman. Miss Rose Middeman is ticket chairman, and Miss Ethel Silverblatt, chairman of publicity.

Miss Davidson

A partial list of patrons includes Mr. and Mrs. Julius Baer, Mr. and Mrs. L. A. Behr, Mr. and Mrs. Robert Frank, Mrs. J. W. Frank, Mr. and Mrs. Saul Gallinger, Jr., Mr. and Mrs. Edwin C. May, Mr. and Mrs. Edgar Kaufmann, Mr. and Mrs. Benjamin Neiman, Mrs. Enoch Rauh, Mrs. Meyer Rosenson, Miss Dorothy Sachs and Mr. and Mrs. I. Leonard Aronson.

Science Churches To Study 'Truth'

"Truth" will be the subject of the lesson-sermon to be read tomorrow in all Christian Science Churches. The golden text will be, "God shall send forth His mercy and His truth."

Sunday Program In Crafton Church

"Cleaning Out Old Wells" will be the morning subject of the Rev. Harry A. Price, of the First Methodist Episcopal Church of Crafton.

Heinroth's Organ Recital Programs

Dr. Charles Heinroth will present the following program tonight at 8:15 o'clock in the Carnegie Music Hall, Oakland:

Overture to "Fingal's Cave" ..... Mendelssohn
Adagio Lamentoso from "Symphony Pathetique" ..... Tchaikovsky
"Clock Movement" ..... Haydn
Symphonic Poem "Les Preludes" ..... Liszt
"The Lost Chord" ..... Sullivan
The Squirrel ..... Weaver
Prelude and Fugue in E Minor ("The Wedge") ..... Bach

He will present the following program tomorrow at 4 p. m.:

Overture to "Raymond" ..... Thomas
Nocturne in E Flat ..... Chopin
Scherzo from Sonata No. 5 ..... Guilmant
Un Giorno in Venezia ("A Day in Venice") ..... Nevin
1. Alba ("Dawn"); 2. Goldolieri ("Gondoliers"); 3. Canzona Amoroso ("Venetian Love Song"); 4. Buona Notte ("Good Night").
Andante Con Moto from Symphony No. 5 ..... Beethoven
Symphonic Poem "Finlandia" ..... Sibelius
"The Flight of the Bumble Bee" ..... Rimsky-Korsakoff
March from "Tannhauser" ..... Wagner

East End Church To Honor Fathers

Fathers will be honored tomorrow night at the service in the Third Presbyterian Church, Fifth and South Negley avenues, when the Rev. Louis H. Evans will speak on "The Prodigal's Father." At the morning service the subject will be "The Church at Pergamos."

Revival Services Enter Third Week

Revival services will tomorrow enter their third week in the Church of God, College and Spahr streets. Services will be held each night at 7:45 o'clock, under the direction of the Rev. V. O. Barnhart.

Sunday Services At McKees Rocks

The Rev. A. Boerstler, of Mt. Calvary Evangelical Lutheran Church, McKees Rocks, will speak tomorrow morning on "A Strong Man Within." At the evening service Leon R. Livingston will speak.

WHITE SATIN EVENING FROCKS FAVORED FOR EARLY SPRING

Sketched in Paris

Paris Bureau,
Pittsburgh Sun-Telegraph.

PARIS, Jan. 23.—The evening scene of the Southern mode is set against drapes of white satin. For this material has definitely established its leadership not only for wear in the lovely American winter resorts, but also for Riviera wear. Which means no doubt that it will be a strong favorite for spring wear. It is wonderfully becoming, but of course like most of the worthwhile fashions is meant for the slim of form. Many a woman, quite satisfied with her figure, has had a shock when she surveyed herself garbed in white satin. And the wise woman immediately takes steps to adapt herself to the mode, if the mode cannot be adapted to her particular type. But to wrap ourselves in white satin again. This material has been very deftly handled by the designer Long, fine clinging lines, back interest through the medium of the decolletage and bustle-like bows, loops and choux is cleverly attained, and the model manages to be a gala frock and yet retain the lovely simplicity that should mark the frock of white satin.

* * *

INVEST IN A GOOD model of this type and you will find yourself looking forward to every occasion at which it may be worn. And for more reasons than one. For a well-groomed woman in a fine white satin frock invariably arouses that grand mixture of admiration and envy that is the desire of most of us to obtain from our fellow-men and women.

* * *

CHANEL USES white satin and drapes it most cleverly in this lovely evening model, made for southern wear. Diagonally about the hips she places a wide sash of the satin and draws it up with a frilly "chou" at the side. Narrow scarves of the material are attached at the shoulders and may be knotted across the front of the back according to choice. A wide shirred panel is set in at the right side of the skirt at the base of the draped sash. The rest of the skirt has a moderate, circular flare.

(Copyright, 1932, King Features Synd., Inc.)

5 YEARS' IMPROVEMENTS IN ONE!!

See them today at the 1932 Pittsburgh Auto Show . . . Motor Square Garden

DOZENS of new features! Automobiles that seem like dream cars because they have been so radically improved! Enough marvelous inventions in the design and manufacture of cars to match the progress of the last five years! And they've all been accomplished in one!

You can't afford to miss them. They are all on display at the Pittsburgh Auto Show, opening today at Motor Square Garden, East Liberty.

And what an Auto Show! Bigger and better than ever. Besides the cars, accessories, supplies, you'll see and hear presentation of poster prizes to schoolboys; Walker Moore and his Orchestra, Catherine Redfield, famous opera star.

And don't miss the wild excitement when a free car is given away every night at 10:00 P. M. And a valuable gift presented to someone every afternoon at 4:30.

Starting today the Show is open from one to eleven every day except tomorrow, for a week. You're invited!

• DON'T MISS THIS GREAT AUTO SHOW •

Napoleonic Coach Cut-Outs—FREE

NOTE—A new supply of cut-outs is now on hand. Readers of the daily Sun-Telegraph can secure the cut-outs by clipping three of these daily coupons.

Clip Three of These Coupons
of consecutive dates from the daily
SUN-TELEGRAPH
and present them at
Main Office,
Sun-Telegraph,
Telegraph Square
• • • • • •
Downtown Branch Office,
Sun-Telegraph,
Fifth Ave. and Market St.
and get your cut-out.
NOTE! Name and address is required only on one Coupon

Pittsburgh Sun-Telegraph
Chapter, Fisher Body
Craftsman's Guild
Napoleonic Coach Coupon

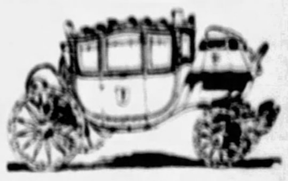

Saturday, January 23, 1932

Present three of these Sun Telegraph coupons of consecutive dates at any one of the Exchange Stations and you will be given a complete set of cut-outs for a PETITE NAPOLEONIC COACH. These cut-outs are available to everyone.

BOYS AND GIRLS, HOWEVER, UNDER 18 YEARS OF AGE, ARE ELIGIBLE TO ENTER THE $100 CASH PRIZE CONTEST FOR THE BEST ASSEMBLED COACHES MADE FROM THESE CUT-OUTS.

If you want the set of cut-outs by mail, address six coupons to the COACH DEPARTMENT, Sun-Telegraph, PITTSBURGH, PENNSYLVANIA, and enclose 4c in stamps to cover postage and handling.

Name .....
Street and No. .....
City or Town ..... State .....
Print name and address with pencil or typewriter—not ink.

MOVIES ERR :-: Find Childhood Fare Not for Youngsters :-: IN THE THEATERS :-: Some Talk by Critics About the Talkies

Children Go in for Mr. Hyde And Grownups Flock To See 'Skippy'

By HARRISON CARROLL

(Copyright, 1932, by King Features Syndicate.)

HOLLYWOOD, Jan. 23.

Hollywood's campaign to bring the children back into the theaters reached a strange climax today in a statement made to me by B. P. Shulberg, managing director of production at the Paramount studios.

"Last year we turned out pictures like 'Skippy' and 'Sooky,'" said Mr. Shulberg, "and now we find the children flocking to see psychoanalytical 'Dr. Jekyll and Mr. Hyde' and Macabre 'Frankenstein.'

"It seems we made a mistake in assuming that children are interested in stories about children. The adults were the ones who took up 'Skippy.' Children like grown-up screen fare.

Jackie Cooper

"In fact, I'm almost ready to believe we have no children today. I have a 9-year-old, and I tried him out on books I liked when I was 8, books such as the Henty series. He thought they were nonsense.

"I suppose it's part of the fast-moving age we live in. Our children achieve an early sophistication. We may as well admit it."

The result of this discovery is that Paramount will make no more children's stories this year. They already have let out Jackie Searle and Mitzi Green and Jackie Cooper has, I believe, only one more picture on his contract. Little Robert Coogan still is with the company, but there is talk of putting him in casts with adults.

MOVIE GOSSIP

The film colony is much excited over Gene Dennis, the mental marvel. Executives and stars are consulting her, and are amazed at her uncanny answers. Even big timers like Louis B. Mayer have listened with interest.

Barry Norton is back in Hollywood many pounds lighter after an exile in Tahiti. When he left Hollywood he was threatened by baldness. Away from curious eyes on his island retreat, he shaved his head and kept it shaved for several months, now he has a shock of new hair and is looking fine.

Barry Norton

Martin Flavin, the playwright, has returned after a six months' absence and has taken Colleen Moore's home in Belair. It is one of the show places of the film colony, boasting a guest bungalow, swimming pool and a motion picture theater. While away, Flavin completed a new play, "Peas Porridge." He'll take up his screen writing again at Paramount.

John Darrow developed blood-poisoning while vacationing at Lake Arrowhead, and had to be flown to Los Angeles in a special plane. He is much better now.

Saw Paramount's two foreign sensations, Marlene Dietrich and Sari Maritza lunching only a few tables away from each other. Marlene, of course, was accompanied by Josef van Sternberg. Jack Gilbert stole the show on the Barney Glazer-Sharon Lynn wedding party to Yuma. The citizens of this western Gretna Green nearly mobbed Jack. After the ceremony was over, Sharon and Barney re-enacted it for the news photographers. Mickey Neilan directed the scene.

Humanity on The Go in Stanley

By CLARENCE E. GRUNDISH

Confusion is dramatized in the Stanley's new show and it proves good entertainment. On the screen the confusion of a railroad station is present in "Union Depot." On the stage is the confusion of Big Top days, with Ringmaster Fred Bradna presenting a lot of circus acts.

"Union Depot" is an episode of humanity on the go. It is hello, goodby and a great rush for the trains. And, as in real life, a quiet observer would like to shout to all those people: "Why all the rush? There'll be other trains tomorrow."

YOUNG HOBO IN IT

But after all, maybe tomorrow would be too late! It wouldn't be for the young hobo playing at being a gentleman. Not for Scrap Iron, his vagabond pal. They're not going anywhere. But it might be for the stranded chorus girl who wants to get to Salt Lake City—and for the counterfeiter with government men on his trail.

And for some in this picture, even today is too late. They should have gotten trains yesterday, last month or last year. Anyway, the film has much of life. It is as if the movie men set up their cameras in our own Pennsylvania Station and, with sly exaggeration, ferreted out a maze of everyday drama.

CAST DOES VERY WELL

Douglas Fairbanks, Jr., and Joan Blondell head a cast that does very well—very well, indeed.

The circus on the stage has the bareback-riding lady, the wire walker, the lion-tamer, the trapeze artists, the trained seals, the performing elephants, the balking mule, and ever so many other things. The band comes parading down the aisles from the rear of the auditorium, and then someone opens the asylum door and a flock of clowns scurries forth.

Buy yourself a bag of peanuts and go and see the show.

MUSIC

Guy Maier

Carnegie Music Hall

During the Music Lovers' Hour, sponsored by the Pittsburgh Orchestra Association, Guy Maier gave a musical journey yesterday afternoon in Carnegie Music Hall. It is gratifying to see the increased attendance during these matinees.

Mr. Lissfelt

Mr. Maier is a very clever entertainer. He has always impressed me so rather than as an artist when he played with his partner Pattison, and yesterday he proved the contention more than ever. His clowning is irresistible, true enough, good entertainment for children and some of us adults as well, but I question seriously whether he gave the audience any really serious musical thought.

As an introduction the lecturer plays a group of Mozart piano music, that we may become acquainted with the man before we journey with him from Wasserburg to Vienna. Then with well-chosen lantern slides we learn more of Mozart's wanderings, while Mr. Maier relates a rather joyous excursion following in more modern fashion Mozart's diligence.

The last part of the program was devoted to Debussy's "Toy Chest." Presenting the themes of this ballet together with some very amusing illustrations in colored slides and a chatter as naive as in "Alice" Mr. Maier proved himself the children's friend and a real innovator.

J. FRED LISSFELT.

Plays, Players and By-Play

By WILLIAM J. LEWIS

"Mourning Becomes Electra," the Eugene O'Neill trilogy in the Nixon, featuring Judith Anderson and Florence Reed, winds up its first week with tonight's puffawmance. Monday 'twill begin another period of same duration.

* * *

Small Timer says 'tis true that more folks rust out than wear out, so what's the use of an iron constitution?

* * *

Dick Powell moves today to the Enright, where the vaude will include that grand old man of the screen, George Fawcett. "The Deceiver," with Lloyd Hughes and Dorothy Sebastian, will greet folks from the screen.

* * *

Small Timer says there often is a lot of red tape about the awarding of a blue ribbon.

* * *

Frank Libuse, nut comedian, headlines the new vaudeville opening in the Sheridan Square today. Irene Dunne is the screen attraction as the star of "Consolation Marriage."

* * *

Small Timer says that with many persons in debt a lot of others are in doubt.

* * *

The vaudeville in the Harris from today on will be headed by Dave Vine, a comic of international experience. Screen has Jack Holt in "Maker of Men," Robert Cromwell is in it, too.

* * *

Small Timer says if we put our own country first we shall see it last—and last a long time.

* * *

The 10 best pictures of 1931 according to a poll of critics by The Film Daily, were "Cimarron," "Street Scene," "Skippy," "Bad Girl," "Min and Bill," "Front Page," "Five Star Final," "City Lights," "A Free Soul" and "The Sin of Madelon Claudet."

* * *

Small Timer says it's time to conclude radio has passed the "infancy" stage because sets have ceased to howl.

WILL ROGERS SAYS

LONDON, Jan. 23.

To the Editor, Sun-Telegraph:

See where Congress passed a $2,000,000,000 bill to relieve bankers' mistakes and loan to new industries. You can always count on us helping those who have lost part of their fortune, but our whole history records nary a case where the loan was for the man who had absolutely nothing. Our theory is to help those who can get along even if they don't get it. Yours, WILL.

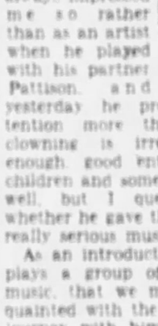

Will Rogers

WALTER WINCHELL On Broadway

(Copyright, 1932, Daily Mirror, Inc.)

Night Club

You'll call for me when all the Park is gay
And gold with light, and sweet with lilac bloom.
A bell will echo through an empty room.
"He does not answer," someone's voice will say.

I shall have checked my garment at a door
Shuttered and dark, as custom recommends;
But once within, the faces of old friends
Will greet me, as I cross the shining floor.

And there'll be wine and welcome, tales to tell,
Music, meat, and laughter, with the far
Faint glimmer of an unremembered star
To mark that little World we loved so well.

And I shall have a table laid for two
Where I may sit content and wait for you.

—*Elizabeth Hanly Danforth.*

Repartee

It happened at an RKO theater the other performance. Mac Benoff decided to heckle a vaudeville ham. At first the player didn't seem to mind Mac's barbs, but the audience appeared to be amused at Mac's cruelty, so the actor lost his temper and snapped:

"Ladies and gentlemen, that fellow in the box is a nut. I get paid to tell you gags, but this fellow, who seems to be better than I am, is doing it for nothing!"

"Which just goes to show you," flipped the heckler, "what a cockeyed world we live in!"

Catch On?

A drunk was getting out of the cab at his door, when he slipped and sprained his hip. He went into the bathroom to strap it with adhesive, but being unable to see his injury, was was forced to use the mirror. The next morning he greeted his wife, but she refused to talk to him.

"Drunk again last night, eh?" she said. "You good for nothing, leave me alone."

"Why, darling," he said, "I was cold sober. What makes you think I was blotto?"

"Well," yipped the frau, "if you weren't tight, then what the devil's the idea of covering the mirror with adhesive tape?"

Oop!

Times being what they are, Tom Weatherly, the producer, spent a fortnight serving on a jury. During the case the attorney for the defense began to browbeat a mild-mannered little witness.

"Now, sir," he thundered, "tell us how far away you were when the collision occurred."

The meek witness first cleared his throat in the nervous manner and replied:

"I was 10 yards 2 feet and 9 inches from the scene of the accident."

"Really?" sneered the lawyer. "And how come you happen to be so exact, my friend?"

"Well," was the retort lovely, "I knew some fool would ask me that question so I measured the distance."

The Morning Mail

"Dear Walter: In a recent column you stated that 'Russell Ryder, who wasn't Santa Claus after all, wears better tailored Sing Sing apparel than all the others.' Ryder may not have been Santa Claus on Broadway, I wouldn't know about that because I didn't know Ryder in those days, nor have I ever known Broadway. Just for the sake of the records, however, I can tell you that Russell Ryder is something of a Santa Claus in Sing Sing these days.

"Aside from being largely responsible for securing the various shows and vaudeville entertainments that have been presented at the institution recently, he spends PLENTY of his own money in buying cigarets, newspapers and other minor luxuries for destitute fellow students who wouldn't have them otherwise. Another thing, it seems that in prison, as in the Army, you can wear anything you want just so long as the clothing conforms with regulations. Ryder, I imagine, happens to be one of the few inmates who cares about such trivial things as clean shirts, neckties and well-pressed trousers. Regardless of his Broadway record, I can tell you that he is making a mighty fine showing at Ossining.

"Maybe I am wrong, but it seems to me that it's guys like that phony producer whose flop show left Broadway only a week ago that dangle imaginary jobs before young and stage-struck girls that should be in cages up the river instead of a lot of gents that happen to be occupying them now."—William Fields."

On the Firing Line

At a recent Broadway failure, a play in which a man was burned at the stake, the creditors gathered for a final payoff. In the words of Charlie Washburn, "it was the first flop of the season to go up in a blaze of glory."

In on a Pass, Too!

A bartender fainted at the opening of "Black Tower," a mystery thriller. The management saw a first rate story in the incident and summoned the reporters.

"This is what the play does to 'em," cried Benny Stein, the producer. "Call the newspapermen. It's page one news."

And then the barkeep came to.

"Tell the boys what stirring incident in the play caused you to collapse," cried Stein.

"I'm sorry sir," moaned the ailing fellow, "but the show had nothing to do with it. I was drinking my own stuff all afternoon.

Add Tough Luck Tales

J. E. Reizen, tsin of Iowa City, Iowa, and his wife have only one idea of a good time. They save their money all year, then come to New York for a few weeks for a bang up bust—theaters, night clubs, etc.

The past year they placed their savings in three banks in Iowa City, so it would be safe. A few weeks before their New York trip all three banks closed. But that didn't discourage the Reizensteins. They took their bank deposit books, went to the one remaining bank in Iowa City, borrowed enough on their bank books and came to New York, anyway.

The first night they were in New York, they went to the theater—and on the way in Mr. Reizenstein's pocket was picked!

Life in Reno Featured In Film

By MARGARET RUSSELL

America's matrimonial wrecks' mecca is brought right to Pittsburgh's front door this week at the Warner, with pert Bert Wheeler and goggle-eyed Robert Woolsey as Wattles and Swift, two Reno-vating cut-rate divorce lawyers.

In "Peach O' Reno" all court proceedings are broadcast over Station GIN, the breath of Reno; the judge cracks walnuts with his mallet, the jury eats peanuts and turns into an orchestra at the fade-out, and at night time law offices transform themselves into a casino where divorcees and co-respondents tread on light fantastic hoof.

Wheeler does a Julian Eltinge to avoid being shot by an outraged husband with two guns and a sombrero. The story centers around a middle-aged couple who quarrel on their twenty-fifth wedding anniversary. Both apply to Wattles and Swift, and complications ensue. The judge, jury, plaintiff and defendant are reduced to tears by Swift's eloquence, with a violin accompaniment by Wattles. The couple reunite. And everybody's happy.

An S. S. Van Dine creeper, "The Symphony Murder Mystery;" a short picture dealing with "The Unemployed Ghost," a Boop-oop-a-doop Talkartoon, and Fox Movietone News complete the program.

Veteran Stage Actress To Try Movies

Louise Carter, veteran stage actress, who had never dreamed of a motion picture career, obtained one of the four leading roles in Paramount's "The Man I Killed," without lifting a finger.

Ernst Lubitsch, director, after a week's futile search for the exact type he had in mind for the mother part in the picture, heard that Miss Carter was vacationing in Northern California, invited her to make a test, and two hours after it was completed notified executives that she was the player he wanted.

THEATER CLOCK

NIXON: Eugene O'Neill's trilogy, "Mourning Becomes Electra." A Theater Guild production. Daily at 5:30 p. m.

PENN: Gloria Swanson in film, "Tonight or Never." Daily at 10, 11:28 a. m., 1:56, 4:27, 5:42, 8:10 and 10:41 p. m. Capitol Theater Review on stage.

STANLEY: Douglas Fairbanks, Jr., in film, "Union Depot." Daily at 11 a. m., 1:30, 4, 5:40, 8:15 and 10:40 p. m. "Winter Circus" on stage.

WARNER: Bert Wheeler and Robert Woolsey in film, "Peach O' Reno." Daily at 11:02 a. m., 1:13, 3:24, 5:35, 7:46 and 9:57 p. m.

FULTON: Jack Gilbert in film, "West of Broadway." Daily at 10:33 a. m., 12:28, 2:25, 3:22, 6:19, 8:16 and 10:13 p. m.

DAVIS: Dorothy Sebastian in film, "The Deceiver." Daily at 12:39, 2:34, 4:29, 6:24, 8:19 and 10:09 p. m.

HARRIS: Jack Holt in film, "Maker of Men." Daily at 12:05, 2:35, 5:10, 7:40 and 10:15 p.m. Vaudeville and stage.

ENRIGHT: Dorothy Sebastian in film, "The Deceiver." Daily at 12:33, 3:15, 5:41, 8:14 and 10:40 p. m. George Fawcett on stage.

SHERIDAN SQUARE: Irene Dunne in film, "Consolation Marriage." Daily at 12:18, 3:02, 5:47, 8:13 and 10:30 p. m. Vaudeville on stage.

AVENUE CINEMA: "Karamazov," German film. Daily at 1:31, 3:33, 5:35, 7:37 and 9:39 p. m.

ACADEMY: "Bare Facts." Burlesque show. Twice daily, 2:15 and 8:15 p. m.

Akron Sails In Hearst News

THE GLOBE TROTTER

Remarkable pictures of the dirigible Akron, largest airship in the world, mooring at sea to a mast of the Patoka, anchored off the Virginia Capes, is vividly presented in the current issue of Hearst Metrotone News, now being seen in the Penn, Fulton and other theaters. The successful experiment was all the more difficult because of the fact that it was made at dawn, with searchlight signals flashing instructions. There is a graphic description of the unusual event by the Globe Trotter.

Mrs. Hattie W. Carraway, of Arkansas, the first woman to be elected to the United States Senate, poses for Hearst Metrotone News on the steps of the Capitol in Washington.

DOG RACES

The dog racing season is on in Florida. The track at Miami Beach was opened with plenty of swank and there are pictures of the fleet greyhounds chasing the ever elusive rabbit.

From Paris come impressive pictures of the funeral of Gen. Pau, comrade of Foch and Joffre, who goes to his final rest in the Invalides. Thousands of persons pack the sidewalks.

So fearful have the storms been in Yellowstone Park that elk are trooping down the mountains by the hundreds to the hay depots that have been provided by the Government to keep them from starvation. In a beautiful snow covered valley, 350 of the animals are shown arriving at one time.

OPERA, FIRE AND WAR

Hearst Metrotone News was privileged to record scenes from the last act of the testimonial performance of "The Flying Dutchman" at the great opera house in Hanover, Germany.

The only fire brigade on skis rushes from headquarters in the little village of Riesengebirge in the Bavarian Alps, to battle a blaze in a mountain dwelling. All the apparatus is on runners drawn by horses.

There is no peace in Bali. The half savage tribes in this Dutch Indies district engage in a thrilling battle with bamboo sticks.

Here Are Some Non-Essentials For U. S. to Tax

By ARTHUR 'BUGS' BAER

Favorite indoor sport in Congress is figuring out luxurious thingamajiggers to tax.

We'll give the boys a list that will save them yards of trouble:

The extra handle on loving cups.

Sneeze powders at weddings.

Swallow tails on diplomats' pajamas.

Mahathma Gandhi's tailor bill.

Pictures of Einstein listening to another guy lecture.

The bottles they use at launchings. If it's water, tax 'em. If it's champagne, fine 'em.

Shoulder straps on debutantes' gowns, they're always down around their elbows.

The feathers they used to put on Eugenie hats.

And the ladders that Pullman porters can't find when you want to climb into your upper berth.

(Copyright, 1932, Distributed by Universal Service, Inc.)

Marriage Licenses

Robert C. Alberts	Pittsburgh
Zita Debevanec	Pittsburgh
John Stein	Pittsburgh
Amandalara Wingard	Pittsburgh
Colin Baldwin	Pittsburgh
Mildred C. Rothfuss	Pittsburgh
Harold J. Jones	Pittsburgh
Florence E. Conroy	Pittsburgh
Rudolph Kopac	Greensburg
Mary Harabovits	North Braddock
John Kopchoe	Arnold
Martha Posner	Turtle Creek
George M. Lamb	McKeesport
Eleanor Casper	McKeesport
George Gregorich	McKees Rocks
Anna Stefura	McKees Rocks

Gloria Wins Contract In Met

By GEORGE SEIBEL

At last the methods employed by the Metropolitan Opera to snare European artists are unmasked. Gloria Swanson's new picture, "Tonight or Never," reveals now it is done. The scout or impresario spots his songbird, then he walks up and down before her hotel in Venice, leaving a heap of half-smoked cigarettes under her window. Then he lets her get the idea that he is a notorious gigolo, which haunts her until she visits him in his hotel, wearing the most gorgeous of the eight gowns she wears tonight or never.

George Seibel

When he gives her the choice of love "tonight or never," she considers that "never" is a very long word—and next afternoon she sings "Tosca" so marvelously that she does not regret the emerald necklace she has left with him and gets a Metropolitan contract right off the reel. After she has torn up the contract because she loves him more than fame, she finds out she can get another contract, and she already has her emeralds back, and no doubt she will sing "Tosca" next season.

This rather puerile concoction with piffling dialogue has the illustrious names of Vajda and Belasco attached to it. About the best thing in the production is the settings designed by Willi Pogany. Gloria's eight gowns also have snap and sparkle.

In the stage show there is a very fine juggler, named Joseph Blank, and a capital comedian, Fred Lightner, who is a brother of the blithe Winnie. His "presents for public men" were most amusing. There's also fine dancing by everybody and Harry Hochle with his cat's-eye orchestra play the "Poet and Peasant" overture in total darkness. They couldn't play it better with a billion watts of electric juice.

Tallulah Bankhead Has Adventure Film

Tallulah Bankhead will begin her Hollywood starring career in Paramount's film version of Thomas Rourke's adventure novel, "Thunder Below." Paul Lukas will appear opposite Miss Bankhead and Richard Wallace will direct.

Veteran!

George Fawcett, veteran character actor of the screen, comes to the Enright today for a three-day appearance in person.

Lang Plans Repair Of Duquesne Ramp

Public Works Director Edward G. Lang today was outlining plans for the repair of the Duquesne ramp, authorized by City Council at a meeting this week.

The repairs will cost $30,000, of which amount $5,000 will be contributed by the Pittsburgh Railways Company. The department's action, according to Lang, will put the ramp in good condition for at least seven years. Work is expected to start within a week or two, Lang said.

Stage Hero Murdered In Film

By MILDRED FILLMORE

Mystery stalks in a backstage setting in "The Deceiver," new picture in both the Davis and the Enright. For melodrama of this type, it is quite above the average.

About half of the picture is consumed with paving the way for a good murder. The other half is alloted to solving the crime, with another murder shoved in for good measure.

Practically all of the action takes place in a theater, most of it on stage and backstage. It centers around the great star of "Othello," who is quite the matinee idol in makeup, but rather a rotter in his true self.

He has more enemies than a stage has footlights and so you're not surprised when the lights finally go out for him. Jealous rivals, angry husbands, disgruntled press agents and disappointed ladies are all about him. But we're not going to tell you who "pops" him off!

The cast features Ian Keith, Dorothy Sebastian, Lloyd Hughes and numerous other individuals who fit into their parts satisfactorily.

FILMLAND

WARNER BROS. THEATRES

STANLEY
NOW!
100 Shows in One! 100! Thrills For Old and Young Alike!
FRED BRADNA
Ringmaster of Ringling Bros. Barnum & Bailey
CIRCUS
100 People! 70 Big Acts
Grand 3-Ring Circus on the Enlarged Stanley Stage!
—ON THE SCREEN—
"UNION DEPOT"
DOUGLAS FAIRBANKS, JR., and JOAN BLONDELL

ENRIGHT
Starts Today for 2 Days!
DICK POWELL
East Liberty's Favorite Crooner
With PEGGY BERNIER
Leading a Tremendous Program of VAUDEVILLE With
GEORGE FAWCETT
The Grand Old Man of the Screen
On the Screen
"THE DECEIVER"
Columbia's Baffling Detective Mystery Featuring Ian Keith, Dorothy Sebastian, Lloyd Hughes

WARNER
NOW!
America's Favorite Comics Have Some Business
BERT WHEELER
BOBBY WOOLSEY
in "PEACH O' RENO"
With Dorothy Lee—Edna O'Neal
—Extra Attraction—
S. S. VAN DINE'S
SYMPHONY MURDER MYSTERY
"UNEMPLOYED GHOSTS"
Laff Show Comedy

DAVIS
NOW!
A Great Lover Plays His Last Scene and Rings Down the Curtain on the Most Baffling Mystery in Months!
"THE DECEIVER"
Ian Keith, Dorothy Sebastian, Lloyd Hughes, Natalie Moorhead
Extra Attractions
'Selling Shorts,' 'Battling Bosco'
PARAMOUNT PICTORIAL

HARRIS
STARTS TODAY!
JACK HOLT
As "MAKER OF MEN"
Co-Starring RICHARD CROMWELL
—ON STAGE—
FIVE ACTS OF VAUDEVILLE
Headed by DAVE VINE
International Favorite Comedian
Edison & Louise, Fiorki Troupe, McGrath & Deeds, Three Diamonds

FILMLAND

FULTON
TODAY THRU WEDNESDAY
JOHN GILBERT
"WEST OF BROADWAY"
With EL BRENDEL—LOIS MORAN
An Amazing Love Story

SHERIDAN SQ.
RADIO KEITH ORPHEUM
VAUDEVILLE
FRANK LIBUSE
Colonel of American Nuts
BOB ROBISON
WALTER WALTERS & CO.
JEROME & RYAN
Abridged by R-K-O-isms
The Screen's Loveliest Star in Her Greatest Picture
"CONSOLATION MARRIAGE"
IRENE DUNNE
Pat O'Brien
COMING BAD COMPANY AND BIG VAUDEVILLE
35 UNTIL 1 P.M. 50

FILMLAND

PENN
THEATRE OF THE STARS
GLORIA SWANSON
in "TONIGHT OR NEVER"
with MELVYN DOUGLAS
On the Stage
A Capitol Theatre, N. Y. Revue
"LIGHTS AND SHADOWS"
Featuring
GORDON, REED & KING
Starts Next Friday
ALICE WHITE in PERSON
Also The Hollywood Collegians
and ROBT. MONTGOMERY
in "LOVERS COURAGEOUS"

GARDEN JACKIE COOPER in "SOOKY"

TRIANGLE EAST LIBERTY
Block Jones in the thrilling outdoor drama, "The Border Law"

LIBERTY Penn & Shady Montrose 1081
BILLIE DOVE in "THE AGE FOR LOVE"
All, and Eve., All Seats 25c. Children 10c

BRUSHTON THEATRE
Gary Cooper-Claudette Colbert in "His Woman"
ALL-TALKING

A CAR A DAY WILL BE GIVEN AWAY
AUTO SHOW
MOTOR SQUARE GARDEN PITTSBURGH
JAN. 11-16

ACADEMY 2:15 8:15 Columbia Burlesque
MIDNITE SHOW SUNDAY
"BARE FACTS"
With JOAN LEE

AMUSEMENTS

NIXON TONIGHT 5:30 P. M.
—AND—
ALL NEXT WEEK
THE THEATRE GUILD INC. Presents
Fourth Production, Fourth Subscription Season
EUGENE O'NEILL'S Trilogy
MOURNING BECOMES ELECTRA
Prices $1, $1.50, $2, $2.50, $3, $4 (No Tax)
Starting 8:30 sharp. Dinner intermission at 7. No matinees.

Congratulations!
"Jiggs" and "Maggie"
Celebrate Their
Twentieth Anniversary
Tomorrow

DON'T MISS SUNDAY'S
SUN-TELEGRAPH
FOR GEORGE McMANUS'
Special "China Wedding" page, all in colors, marking the Twentieth Anniversary of his creation of the two comic characters that make millions laugh every day.

TELL IT TO SALLY -:- -:- Follow This Unusual Feature Day by Day -:- -:- By SALLY MARTIN

Which Sex Is Wisest With Domestic Pocketbook?

Should the missis be the general manager; or should the mister?

Which'll you vote for—and why?

Missis Simmons is voting for wives at the helm, and she has plenty of arguments to back her up—so she thinks.

I wonder if you'll agree with her.

"Dear Miss Martin:

"Will you give me some advice; you or some of the rest of the gang—the wives who read this column?

"My husband and I have been having quite a few arguments lately about who should run things in our home.

"He thinks the husband should (he would, being a husband and a man!) And that is just exactly his argument, too. He keeps telling me that the man makes the money, and that he should have all the say about how it is spent.

"Of course, he isn't mean about it. He is generous and good to me, but I don't think much of some of his arguments about the masculine right to manage everything in sight.

"He claims that women 'haven't had experienced with management' like men have; and particularly means me, because we have been married for 15 years, all of which I have spent at home, while of course he has been out in the world bucking all sorts of kinks and difficulties, managing his business and generally running things in his own line.

MANAGED WELL

"Well! I can tell you right now that some of those 15 years were pretty lean, and if I hadn't been a good manager with my home, things would have been pretty severe for both of us. I didn't have a very big allowance to spend (he didn't have much to give) but I made it go round for him and me and the three children, and none of us failed to get a fair share of what there was. So I think I've had a good deal of experience, even if I wasn't 'out in the world.'

"And I think that women are generally better managers than men, anyway. They can make money go farther.

"I'll admit that men seem to know more about making money than the average woman does; but when it comes to saving it and spending it wisely, I think that women have it all over them.

WANTS OPINIONS

"So I think that I am right, and I should manage the family finances, but he won't let me. He insists that he must do it—that he must be "boss."

"That idea simply burns me up. It always has. I didn't say much in our earlier years, because most wives had to accept that sort of thing then. My mother always did. But I think it is wrong, and I'd like to hear from some of the other women—and men, too, for that matter.

"ALICE SIMMONS."

Well, there's the question. What's your answer?

Do you think that women are better at saving, and spending wisely, than men?

Who spends the money in your family, and how does it work out?

Does your husband insist on spending it, and does he spend more than you would?

Is your wife extravagant? Do you think you could get more for your money if you, and not she, did the spending?

Come on! Give us the low-down!

(Copyright, 1932, King Features Synd., Inc.)

"AS ALWAYS"

Drawn by Nell Brinkley

"Ever Yours. Just around the corner. Yours faithfully. Ever thine!" Says Love, signing himself "YOURS" to the charming woman of every age. Wherever Araminta or Janice chanced to linger, gracing the scenery, had she looked out just an inch farther around the sill—as often she did!—there was Love—coyly willing to come out and begin matchmaking. She seems to have had more time to linger than Kay has today. Yet—

Kay leans against her modernistic curtains just long enough to ponder upon her career—and just around the corner, wistful, willing—is Love! The same Love that waited upon Araminta. Always there to begin a new love, to stage the first love, to black Fame's eye and put his nose out of joint and make him seem not worth the trying for, to Lovely Lady.

Careers, new clothes, real, honest sophistication, work, hurry, a certain deep doubt of Love surrounds today's lads-girl. But Love is just around the corner "as ever; ever yours; yours faithfully; ever thine; your obedient servant."

And I don't see that the marriage license bureau is closing up shop, due to modernism and the depression!

NELL BRINKLEY.

Correct Manners

By Mrs. Cornelius Beeckman

Serve the Guest First

Dear Mrs. Beeckman:

Will you please put my mind at ease? Is it the correct thing for a maid, when serving at table, to serve her mistress before serving the guests? At home in England the host and hostess were served last, which was considered correct. Since living in the United States I have noticed the maid serves her mistress first and it struck me as being incorrect. Perhaps it is the custom to do that in this country, and I would appreciate it very much if you will let me hear from you.

WORRIED.

You are right . . . this is a difference in service between the United States and England or any continental country. Always, abroad, the guest of honor is served first.

When the service is really correctly carried out, this is done. But for some reason a great many American hostesses have drifted into the habit of having themselves served first. This really shouldn't be.

The excuse is often made, by hostesses who insist that they be served first, that this shows the guest how to serve herself, or himself, to the dish that is being passed. But foods are now so simple that this is really not necessary.

Twin's Graduation Cards

Dear Mrs. Beeckmann:

My sister and I are graduating from high school soon now and we would like to know what would be proper in regard to sending our announcements? The following ways have been suggested to us:

1. Send separate announcements with individual cards inclosed.

2. Inclosing two cards in one announcement.

3. Having a card engraved with both names to be inclosed in one announcement.

As we have a limited amount of money to spend on our announcements, we prefer to send one announcement with two cards.

Will you kindly let us know if this would be correct, or have you any other suggestions.

D and E (Twins).

Your own solution is by all means the best one, I think, and especially since you are twins. By all means enclose the two cards in the one announcement. And may I please send congratulations, too, and friendly greetings to the twins who are about to be graduated?

(Copyright, 1932, King Features Synd., Inc.)

Contract Bridge -:- OFFICIAL SYSTEM As Adopted by Leading Authorities

By E. V. SHEPARD

Normal Two and Three Bids

Unless you thoroughly understand all bidding standards, it is a bit confusing to encounter in one club normal two bids, while another equally good club employs normal three bids. Both normal two bids and three bids cannot be employed by those who utilize the common two demand bid or who follow The Official System bidding. One or the other may be employed, but not both.

A normal opening bid of one of any suit expects partner to hold for an immediate assist either four small trumps, or at least three trumps including one high honor. Aside from such trump support his total assisting strength should be at least 2½ probable tricks—and more than that in case he assists wholly upon length of trumps and ability to ruff side suits. If the opening bidder wishes partner to assist upon less strength than above, an opening bid of more than one must be made. Therefore a normal opening bid of one denies the possession of seven reasonably certain tricks. This normal bid denies ability to win four-odd unless partner has better than three tricks.

Provided your hand requires little or no trump support from partner, particularly if your hand lacks strong defensive cards and strong support for a shift by partner, it is best to open with a game bid in case you require not more than two supporting tricks from partner to fulfill your contract. You should open with a declaration of 4-Hearts upon the first hand shown below. The second hand obligates an opening bid of 5-Diamonds.

♠A ♥KQJ10876 ♦3 ♣52
♠84 ♥KQ ♦9 ♣AKQ9854

A normal opening bid of one shows something short of 7 tricks. A normal opening bid for game shows in a major suit at least 8 tricks, or in a minor suit at least 9 tricks. Only some strategic purpose permits game bids upon less than the strength specified above.

The gap between strength calling for a normal opening bid of one and a game bid of a major suit is only a trifle more than one trick; it is only a little more than two tricks in case of a minor make. These small gaps between strength calling for an opening bid of one, and an opening game bid, are the only places where normal opening bids of either two or three may be applied. You do not require both normal opening bids of two and three.

Either one or the other bid may be employed normally; the one not needed for normal use may be utilized conventionally. Just this procedure is followed. The Official System employs normal opening bids of two, because they are quite commonly needed for this purpose. For conventional use, obligating partner's response, either an opening bid of 2-Clubs may be employed, to show three biddable suits, or an opening bid of three may be employed to announce possession of a big two-suiter that should go game at one or the other suits, or a powerful single suit having slam possibilities.

The player who uses an opening bid of two for showing strength, demanding partner's response, makes use of a normal three bid to show a weaker hand—one of insufficient strength to obligate partner to respond.

Practically every player makes use of forcing bids of some sort. The great majority of players use either the two bid for forcing or else use the three bid for forcing. Thus nearly every player has occasion to employ a normal opening bid of either two or three for non-forcing purposes.

(Copyright, 1932, King Features Synd., Inc.)

Heart of a Wife -:- Continuation of Love's Reawakening

By ADELE GARRISON

Mother Graham Insists on Watching Sick Child

From behind my mother-in-law's unconscious back, Lillian wrinkled her face at me, and made a gesture more befitting a street gamin than a grande dame such as she can be when she wishes. But it was no disrespect to an older woman which had prompted the action. She knew that Mother Graham's truculent entrance, with its threat of another obstacle to my plan of caring for my convalescent baby, would probably prove the last unsupportable note in the gamut of nerves which I had run during the last 12 hours, and she was endeavoring to save me in the only way possible, that of appealing to my sense of humor.

I am never able to resist her, and though I was not particularly amused, my resentment was halted, and I was able to meet my mother-in-law's strictures with a philosophy which would hardly have been possible without Lillian's signal.

"What is this all about?" my mother-in-law repeated stridently, and her militant pose emphasized her comment upon her entrance that we seemed to forget she was "still on earth."

"We're simply discussing the care of Faith during the next few hours," Katherine said smoothly. "Madge was so worn out this morning by her all night work over her play that both the physician and I forbade her to help take care of Faith when she was seized with the convulsion."

"I am fully aware of that, as I am of the fact that I was not notified of my granddaughter's severe illness until I awoke this morning," my mother-in-law said loftily. "I suppose I am old-fashioned, but I confess I cannot see why a baby's nearest relatives should be barred from its deathbed."

She was in her very best form, what Dicky calls the "martyr - tied - to - the - stake-pose." It is the one characteristic which makes it hard sometimes to remember what sterling qualities are hers; what a stanch friend in time of need, and how dear and lovable she can be. Curiously enough, it was the one thing needed to bring me back to sanity. I could see the absurdity, and the grotesquery of her attitude, but I also could see, clearly, how similar it was to the secret feeling of resentment which I had held against Katherine for keeping me from my baby's bedside, but which I had been saved from voicing.

"I gather," my mother-in-law went on after a pause in which no one of us, experienced in her little ways, dared to speak, "that you and I, Margaret, are now to be permitted to take care of our own child. Am I not right?" She whirled and faced Katherine with steady inquiring eyes.

"If you will be so good." Katherine's poise was perfect and her voice and manner were not deferential. "Madge has been kind enough to promise me 40 winks while she sits with Faith. I am counting upon Faith's staying asleep for the most of the afternoon, so that Madge can get that revision done before Mr. Veritzen arrives at 3 o'clock."

"Why will it be necessary for Margaret to spend any time at all in the nursery?" my mother-in-law asked caustically. "Fortunately, I belong to a generation which did not divide its interest in the way that you modern women do with your eternal compromise between your families and your professions. I never put anything above the care of my children and I flatter myself that I succeeded in bringing them to manhood and womanhood healthy in mind and body."

She was so complacent that I wondered if she had forgotten the distinctly unhealthy mind which had belonged to her daughter, Elizabeth, mother of the four Harrison children whose death not even her children had been able fittingly to mourn. But, of course, no one could ever be so cruel as to remind her of her dead daughter's shortcomings.

"I have nothing to do during the afternoons," she went on, "and I insist upon watching Faith while she sleeps. It would be impossible, Margaret, for you to give the child the proper supervision, and at the same time carry on any other work, as you are planning to do. You may sit in here with me, if you wish, you probably will not disturb the child; but the responsibility will be mine."

I tried hard to see the humorous aspect of her tirade with which I was sure Katherine and Lillian were regaling their risibles, but I had been too nerveracked to succeed in seeing anything humorous in the situation. The only thing I could visualize was that even this chance to watch over my baby was to be taken from me.

I felt choky, suffocated, and I gathered up all the strength I had to answer my mother-in-law in a way that would not offend her.

"How fortunate, mother, that you happened in just now!" I said sweetly, "and it is so dear of you to offer to take care of Faith. I know Katherine will rest securely with you in charge, and I shall be able to do my work without worrying, also. If you do not mind, I think I will not try to work in the nursery. It might disturb her and if you are there, there surely will be no need of anyone else."

My mother-in-law's head reared itself even higher than she was carrying it.

"I hope," she said with infinite scorn in her voice, "that I am qualified to watch a two-month-old baby while she sleeps, even if she is convalescent from a severe attack of illness. But I am wondering, Margaret, what your husband will say to your preferring your professional work to the care of your sick child."

(Continued Monday.)

(Copyright, 1932, Newspaper Feature Service, Inc.)

How to Keep Well :-:

By DR. ROYAL S. COPELAND

"Vaquez' Disease" Means Having Too Much Blood

About 50 years ago an eminent physician named Vaquez described a new and rare blood disease. The disease is now spoken of as "Vaquez' disease," but is also known as "polycythemia vera."

Dr. Copeland

We frequently hear of individuals having too little blood, but it is rare to learn of anyone having too much blood. In Vaquez' disease the afflicted person suffers from too much blood.

The disease is rare, but occurs in both males and females, and usually after the age of fifty. The cause of the disease has not yet been discovered. It is known to occur in families.

An individual suffering from this disease has unusual color in his face. The face is light red, and becomes bluish red upon exertion. This is a characteristic sign of the disease, though some cases have been reported where this sign was absent. Weakness and weariness, loss of weight, dizziness, noises in the ears, difficulty in breathing, nausea, indigestion and severe headaches are other classical symptoms found in this disorder.

The hands and feet frequently "fall asleep." This annoying sensation, associated with vague neuralgic pains, prevents necessary sleep and rest. The sleeplessness in these cases is difficult to cure until the underlying cause is recognized. Very often the hand is engorged with blood when held down, and becomes rapidly anemic when held up.

It would be difficult to recognize this disease by the few symptoms I have outlined, as these disturbances are present in many other ailments. These signs, however, are sufficient to suggest Vaquez' disease. The suspicion is easily and definitely confirmed by a laboratory examination of the blood.

In this condition the blood tests show that the blood is too rich in coloring matter and in the number of red and white blood cells.

Normally the blood should contain about three to three and a half million red blood cells per cubic millimeter of blood. In Vasquez' disease there are found from eight to fourteen million red blood cells. Two to three times the normal number of white blood cells are found in this ailment. The hemoglobin, which is the coloring matter of the blood, is found to be 100 per cent, whereas the normal percentage of hemoglobin is from 70 to 85 per cent.

At one time this disorder was considered a hopeless and fatal disease. It was first successfully treated in 1924. A specific drug was used in that year in the treatment of this rare disease, and it has since been used with extreme care and under medical supervision, since in excessive doses it produces a severe and fatal anemia.

Not so long ago blood letting was extensively practiced for the relief of this condition. This treatment is no longer given, as that relief is temporary and without permanent benefit.

(Copyright, 1932, King Features Synd., Inc.)

Schoolgirl 'Crushes'

By CONSTANCE CAMERON

Ruth's mother is fearfully upset because Ruth has taken to fairly worshiping her English teacher. It wouldn't be so bad, Ruth's mother thinks, if it were someone her own age, but a gray-haired man! It savors of things unnatural and somewhat morbid. Ruth's mother rather shudders, as she tells of it in a low voice.

Yet it isn't so hard to understand, not so serious as the girl's mother thinks; and it will run itself out with a little parental help.

A little girl's first picture of the human male is her father, and for long years he composes all standards of comparison by which she judges boys and men.

When the little girl gets tall and becomes a high school student, she has matured spiritually and emotionally. That's where parents so often misjudge. They jump at the conclusion that at this age the daughter has advanced in development farther physically than emotionally, and that is usually a false premise upon which to begin.

The girl is beginning to be a woman, to be sure, but she is more concerned with ideals at this stage than with physical interests, except in unusually exceptional cases.

The young girl's mind, and nature and body are getting ready to choose a mate, and granting that the father is her first image of the male, she plants her dreams at the feet of a man who most nearly approximates her father in looks, manner and intellectual development.

Thus it is quite often an older male teacher who is the recipient of the girl's first crush, the object of her dreams and poems and pages in her diary.

But contact with boys of her own age, even though it shatters some of her illusions and fragile dreams, brings her at least down to earth—brings her to a point where she begins to reconcile the real with the ideal.

It is a situation which should be treated seriously, but minus the worry based upon suspicion. Dances, tennis games, parties, wholesome contact with boys of the adolescent's own age will cure this first dream love affair, with no negative results if the parents just sit tight and try to understand it.

(Copyright, 1931, International Feature Service, Inc.)

Household Hints

Mint will keep fresh for some time if it is washed in cold water in which a little bicarbonate of soda has been dissolved.

Wine stains can be removed by holding the stained portion of the cloth in boiling milk. Mildew stains will disappear quickly if soaked in sour milk.

If you add a piece of lard the size of a walnut to the boiling water with which you make starch, it will prevent the iron sticking and impart an excellent gloss to your linen.

Save odd pieces of soap, tie them tightly in a piece of soft flannel and dip in boiling water until soft. Place in cold water until firm, remove flannel, and a ball of good soap ready for use is the result.

The Beauty Box

By HELEN FOLLETT

Here's the proper massage movement to fill out hollow cheeks: Anoint with a heavy cream, place thumbs and fingers outspread and claw. Pick up the main muscles and let 'em snap back. Follow with an ice ironing.

Eyebrow arching is no dummy's job. Good appearance depends upon the contour of the eyebrow, which should harmonize with the shape of the eye. Those narrow, smeary, little streaks, like whisps of black darning cotton, are entirely out of order. Old stuff.

By using a cream base and a paste rouge, there can be imparted to the complexion a synthetic blush that will defy detection. Working with oils mean that blending is more successful. The powder, of course, goes on atop the warpaint, acting as a subduing agent.

Buttermilk is good beauty food, so are raw vegetables. Orange juice taken before breakfast helps clear a sallow skin because it acts favorably upon the intestinal tract. Supplicants for good looks must drink six glasses of water a day. Very necessary.

In the time of good Queen Bess ladies used to take wine baths. Think of that! Which doesn't impress us very much, since even the most fastidious belles of that day had bugs in their hair. In the time of Marie Antoinette the business of making the toilet consisted of washing the hands and face with a few drops of eau de cologne. To the cosmetic-minded woman and the one who rejoices in the possession of a bathtub all her own, the compounding of soap was the greatest step forward made by civilization.

Legal Notices 107

BENJAMIN E. FRIEDMAN, Attorney, 501 Law and Finance Bldg., Pittsburgh, Pa. To Christine L. Bean, respondent: Take notice that the subpena and alias subpena in case of Robert G. Bean against you for divorce A. V. M. at No. 1490 July Term, 1931, Common Pleas Court of Allegheny County, Pa., has been returned N. E. I. You are required to appear and answer the complaint on or before the first Monday of March, 1932. Frank I. Gollmar, Sheriff.

JOSEPH P. FARRAFIUME, Attorney, 308 Grant street, Pittsburgh, Pa. To Clarice Arch, respondent: Take notice that the subpena and alias subpena in the case of Anna F. Arch against you for divorce A. V. M. at No. 2242 October Term, 1931, Common Pleas Court of Allegheny County, Pa., has been returned N. E. I. You are required to appear and answer the complaint on or before the first Monday of March, 1932. Frank I. Gollmar, Sheriff.

PETER AND DAVID GLICK, Attorneys, 1204 Park Bldg. Notice that letters testamentary on the estate of Harriet Marcus Glick, deceased, late of Pittsburgh, Allegheny County, having been granted, all persons indebted to said estate will make payment and those having claims will present them to Leo Rothenberg, 1204 Bartlett st., Pittsburgh, Pa. Letters Mailed Dec. 30, Atwood street, Pittsburgh, Pa. Executors.

MORRIS, WALKER, ROTHWELL & HARRISON, Attorneys, 1907 Commonwealth Bldg. Notice that letters of administration on the estate of Patrick Boyle, deceased, late of Pittsburgh, Allegheny County, having been granted, all persons indebted to said estate will make payment and those having claims will present them to the Commonwealth Trust Company, 311 Fourth avenue, Pittsburgh, Pa.

JOHN E. WINNER, Attorney, 1809 Union National Bank Bldg. Notice that letters of administration D. T. A. on the estate of Elizabeth Spencer, deceased, late of Emsworth, Allegheny County, Pa., having been granted, all persons indebted to said estate will make payment and those having claims will present them to John E. Winner, Administrator D. T. A., 1809 Union National Bank Building, Pittsburgh, Pa.

HENRY G. MEYER, Attorney, 706 Frick Bldg. Notice that letters testamentary on the estate of Margaret Schroeder, deceased, late of Pittsburgh, Allegheny County, having been granted, all persons indebted to said estate will make payment and those having claims will present them to Henry G. Meyer, 706 Frick Building, Pittsburgh, Pa. Letters Mailed and Published. Executrix, Pa. Executors.

JOHN JOSEPH O'CONNELL, Attorney, 1107 Union Bldg. Notice is hereby given that letters testamentary on the estate of Catherine Kennedy, deceased, late of Pittsburgh, Allegheny County, having been granted, all persons indebted to said estate will make payment and those having claims will present them to Rev. Father St. Mary's Church, Forty-sixth st. set, Pittsburgh, Pa.

J. WARREN HUNTER, Attorney, 1204 Park Bldg. Notice that letters testamentary on the estate of Mary K. Raup, deceased, late of Dormont, Allegheny County, Pa., having been granted, all persons indebted to said estate will make payment and those having claims will present them to L. Frank Raup and Helen Raup Knowles, 3326 Beacon Hill avenue, Dormont, Pa.

ANDREW G. SMITH, Attorney, 1306 Berger Bldg. Notice that letters testamentary on the estate of Anna A. Woods, deceased, late of Brentwood, Allegheny County, having been granted all persons indebted to said estate will make payment and those having claims will present them to Minnie F. Cowan Woods, Executrix, 3745 Brownsville road, Brentwood, Pa.

JOHN B. FORTUNATO, Attorney, 1127 Grant Bldg. Notice that letters testamentary on the estate of Joseph Zimmerman, deceased, late of Pittsburgh, Allegheny County, having been granted, all persons indebted to said estate will make payment and those having claims will present them to Eva Zimmerman, Executrix, 1431 Arlington street, Pittsburgh, Pa.

HARRY J. SCHMITT, Attorney, 401 Frick Bldg. Notice that letters testamentary on the estate of Joseph C. Schaefer, deceased, late of Pittsburgh, Allegheny County, having been granted, all persons indebted to said estate will make payment and those having claims will present them to Alice F. Schaefer, Executrix, 216 Emerson street, Pittsburgh, Pa.

NOTICE that letters testamentary on the estate of Philip Schneider, deceased, late of North Side, Pittsburgh, Allegheny County, having been granted, all persons indebted to said estate will make payment and those having claims will present them to Sophie Klein Schneider, Executrix, 2001 Shadeland avenue, North Side, Pittsburgh, Pa.

A. W. FORSYTH, Attorney, 1810 Berger Building. Notice that letters testamentary on the estate of Charles P. Noble, deceased, late of Pittsburgh, Allegheny County, having been granted, all persons indebted to said estate will make payment and those having claims will present them to Mary L. Noble, Executrix, 13 Dunmoyle street, Pittsburgh, Pa.

IRA HURWICK, Attorney, 406 Park Bldg. Notice that letters of Administration on the estate of John F. Lang, deceased, late of Pittsburgh, Allegheny County, having been granted, all persons indebted to said estate will make payment and those having claims will present them to Myrtle I. Lang, Administratrix, 417 Malone street, Pittsburgh, Pa.

Legal Notices 107

TREASURY DEPARTMENT, Office of the Comptroller of the Currency, Washington, D. C., December 1, 1931.

Notice is hereby given to all persons who may have claims against The Monongahela National Bank of Pittsburgh, Pennsylvania, that the same must be presented to M. H. Ross, Receiver with the legal proof thereof within three months from the date of this notice, or they will be disallowed.

W. W. POLE, Comptroller of the Currency.

THOS. D. MURRAY, Attorney, 709 Jones Law Bldg. Notice that letters testamentary on the estate of Ona F. Van Meter, deceased, late of Glen Osborne, Allegheny County, having been granted, all persons indebted to said estate will make payment and those having claims will present them to the Commonwealth Trust Company of Pittsburgh, Executor, 312 Fourth avenue, Pittsburgh, Pa.

FRANK W. ITTEL, Attorney, 605 Church Office Building. Notice that letters of administration C. T. A. on the estate of Joseph G. Armstrong, deceased, late of Pittsburgh, Allegheny County, having been granted, all persons indebted to said estate will make payment and those having claims will present them to Joseph G. Armstrong, Jr., Administrator C. T. A., 1401 Pioneer avenue, Pittsburgh, Pa.

A. M. CONNELLY, Attorney, 1306 Law and Finance Building. Notice that letters of administration C. T. A. on the estate of Thomas Carey Boyle, deceased, late of Pittsburgh, Allegheny County, having been granted, all persons indebted to said estate will make payment and those having claims will present them to Frank Boyle and Magdalena Boyle, Executors, 1416 Idaho street, North Side, Pittsburgh, Pa.

TO ADRIAN E. HANWELL, Respondent: Take notice that the case of Alice E. Hanwell against you for divorce A. V. M. at No. 4118 July Term, 1931, Common Pleas Court, Allegheny County, Pa., will be tried at the City-County Building, Pittsburgh, Pa., when called, or as soon as is convenient to said Court. James F. Malone, Jr., Attorney for Libellant, 300 Bakewell Building, Pittsburgh, Pa.

CHARLES L. WILMOT, Attorney, 710 Frick Bldg. Notice that letters of administration on the estate of Agnes J. Dick, deceased, late of Wilkinsburg, Allegheny County, Pa., having been granted, all persons indebted to said estate will make payment and those having claims will present them to Harry M. Dick, Administrator, 147 South Fairmount avenue, Pittsburgh, Pa.

H. J. SCHMITT, Attorney, 401 Frick Bldg. Notice that letters testamentary on the estate of John Lauer, deceased, late of Pittsburgh, Allegheny County, having been granted, all persons indebted to said estate will make payment and those having claims will present them to Henry Lauer, Executor, 2121 Bedford avenue, Pittsburgh, Pa.

SACHS & CAPLAN, Attorneys, 328 Frick Bldg. Notice that letters testamentary on the estate of Mary Friedman, deceased, late of Tarentum, Allegheny County, having been granted, all persons indebted to said estate will make payment and those having claims will present them to Reuben Friedman and Benjamin Friedman, Executors, 245 W. Seventh street, Tarentum, Pa.

ZUCKER & ALLEN, Attorneys, 501 Nicholas Bldg. Notice that letters testamentary on the estate of Lillian Vogelle, deceased, late of Pittsburgh, Allegheny County, having been granted, all persons indebted to said estate will make payment and those having claims will present them to Henry Vogelle, 1717 Herron avenue, Pittsburgh, Pa.

C. ELMER BOWN, Attorney, 1401 Grant Bldg. Notice that letters of administration on the estate of Charles D. Hinman, deceased, late of Pittsburgh, Allegheny County, having been granted, all persons indebted to said estate will make payment and those having claims will present them to Margaret Hinman, Administratrix, 1418 Manhattan street, Pittsburgh, Pa.

We, the Father Rosario having left my land ... [illegible] ... will no longer be responsible for any debts ... [illegible] ... contracted by her.

OTTO BUSCHEL, 1024 Chestnut Street, Pittsburgh, Pa.

January 15, 1932.

OSCAR G. MEYER, Attorney, 23 Nicholas Bldg. Notice that letters of administration on the estate of Emma Stolz, deceased, late of Pittsburgh, Allegheny County, having been granted, all persons indebted to said estate will make payment and those having claims will present them to Arthur W. Pettenger, Administrator, 1 Wood street, Pittsburgh, Pa.

DAVID R. KELLY, Attorney, 1801 Commonwealth Bldg. Notice that letters testamentary on the estate of Cynthia Irene Painter, deceased, late of Pittsburgh, Allegheny County, having been granted, all persons indebted to said estate will make payment and those having claims will present them to Fulton Painter, Executor, 5814 Baker street, Pittsburgh, Pa.

SAMUEL OSTRAGER, Attorney, 442 Fourth ave. Notice that letters of administration on the estate of Charles H. Harding, deceased, late of Pittsburgh, Allegheny County, having been granted, all persons indebted to said estate will make payment and those having claims will present them to Lena Lauer, Administratrix, 1419 Watson street, Pittsburgh, Pa.

Legal Notices 107

TO CLYDE P. LINDLEY, respondent: Take notice that the case of Lulu M. Lindley against you, for divorce A. V. M. at No. 2565 July Term, 1931, Common Pleas Court, Allegheny County, Pa., will be tried at the City-County Building, Pittsburgh, Pa., when called, or as soon as is convenient to said Court. David Turela, Attorney for Libellant, 1127 Grant Building, Pittsburgh, Pa.

TO GEORGE A. BRADEN, respondent: Take notice that the case of Jessie Braden against you for divorce A. V. M. at No. 1311 October Term, 1931, Common Pleas Court, Allegheny County, Pa., will be tried at the City-County Building, Pittsburgh, Pa., when called, or as soon as is convenient to said Court. David Turela, Attorney for Libellant, 1127 Grant Building, Pittsburgh, Pa.

TO MELVIN JONES, respondent: Take notice that the case of Edna Jones against you for divorce A. V. M. at No. 4111 October Term, 1931, Common Pleas Court, Allegheny County, Pa., will be tried at the City-County Building, Pittsburgh, Pa., when called, or as soon as is convenient to said Court. Charles A. Lewis, Attorney for Libellant, 616 Berger Building, Pittsburgh, Pa.

A. B. ANGNEY, Attorney, 705 Peoples Bank Bldg. Notice that letters testamentary on the estate of Harriet Steele, deceased, late of Pittsburgh, Allegheny County, having been granted, all persons indebted to said estate will make payment and those having claims will present them to Frank Steele and Magdalena Steele, Executors, 1416 Idaho street, North Side, Pittsburgh, Pa.

H. RALPH RAUBER, Attorney, care Commonwealth Trust Company, Pittsburgh, Pa. Notice that letters testamentary on the estate of Rose Cassner Cottom, deceased, late of Pittsburgh, Allegheny County, having been granted, all persons indebted to said estate will make payment and those having claims will present them to William J. Cottom, Executor, 212 Kirkwood avenue, North Side, Pittsburgh, Pa.

BLAIR F. GUNTHER, Attorney, 81 Diamond Bldg. Notice that letters of administration on the estate of Rev. Casimir Cottom, deceased, late of Imperial, Allegheny County, having been granted, all persons indebted to said estate will make payment and those having claims will present them to E. A. Michalski, Administrator, 1711 Parish street, Pittsburgh, Pa.

MACINTOSH & GARRAHAN, Attorneys, 1206 Standard Life Bldg. Notice that letters testamentary on the estate of Agnes Mary Hamilton, deceased, late of Pittsburgh, Allegheny County, having been granted, all persons indebted to said estate will make payment and those having claims will present them to Alice McMillan Schreiber, Executrix, 4705 Ivy street, Pittsburgh, Pa.

Official—Pittsburgh 111

SPECIAL NOTICE
CITY TREASURER'S OFFICE
CITY-COUNTY BLDG.

Notice is hereby given that the following ... [illegible] ... are due and payable at the office of the City Treasurer during the months of January and February, 1932: PUBLIC VENTING, HUCKSTERS, PEDDLERS, VEHICLE, RIOT, MACHINE, SECOND-HAND DEALERS AND JUNK LICENSES. All owners of dogs, cats, parrots, canaries, hoggets ... [illegible] ... on the streets or public highways, after the 1st day of January, 1932, will be required to ... [illegible] ... ALL PENSION AND DISABLED SOLDIERS ... [illegible] ... are hereby notified that ... [illegible] ... on or before June 1, 1932, will be placed in the hands of the Valuing Officers for Collection, without ... [illegible] ... Taxes ... [illegible] ... on or before March 1, 1932, will be placed in the hands of the Valuing Officers for Collection, without further notice. ... [illegible] ... Taxes ... [illegible] ... on or before May 1, 1932, will be subject to a penalty of 5 per cent. ... [illegible] ... the amount of the number of ... [illegible] ... before proper receipts ... [illegible] ... City. The said duties of the City Treasurer are ... [illegible] ... and taxes ... [illegible] ... will be charged on each ... [illegible] ...

E. W. THOMPSON, City Treasurer.

MUNICIPAL TAX NOTICE
DEPARTMENT OF CITY TREASURER
CITY-COUNTY BUILDING
Ross, Grant and Diamond Streets and Fourth Avenue, Pittsburgh, Pa.

Notice is hereby given that the Duplicate for the year 1932 for Water Rentals for the year 1931 have been placed in the hands of the City Treasurer for collection by the Board of Assessors authorized to assess the same. They are due and payable on and after Saturday, January 16, 1932, and will be collected at the rate of 1 per cent per month for the months of January and February, during February and March taxes may be paid at face. Taxes unpaid on April 1, 1932, become delinquent and a penalty of five (5) per cent, to which an interest charge of one half (½) per cent is added for each and every month thereafter during the period of delinquency.

E. W. THOMPSON, City Treasurer.

EVENING SUN-TELEGRAPH MARKETS

Stock Exchange Topics | New York Bond Market

NICKEL NET UP IN FOURTH QUARTER

Estimates Indicate 1931 Profit of 20c Per Share, Meeting Present Dividend

NEW YORK, Jan. 23.—Earnings of International Nickel Company of Canada for the three months ended December 31, 1931, probably will be slightly larger than in the three months ended September 30, 1931. Indication is that they will be between $800,000 and $900,000 after depreciation, depletion, interest and federal taxes, equivalent after preferred dividends to 2 cents or slightly more a share on the 14,584,025 shares of no-par common stock. This would compare with $645,970 net before preferred dividends in the September quarter and would indicate earnings for the year of 19 to 20 cents a share on the common stock compared with 67 cents a share on the common in 1930.

USUAL WRITE-OFF

The last quarter earnings are after the usual write-off approximating $900,000 for depreciation and depletion, indicating that the company is able to continue the quarterly dividend of 5 cents a share on the common stock now being paid.

Foreign exchange fluctuations made it more difficult to estimate foreign earnings this year than in more normal years.

International Nickel Company is one of the few companies engaged in international trade whose main line of business showed improvement during the final 1931 quarter.

HAS TRADE CONFIDENCE

In 1929 International Nickel refused to advance the price of nickel and monel metal to its clients. With prices of other metals soaring its customers felt that nickel must advance, and therefore began to over-book on their requirements. It was with the greatest difficulty that International Nickel was able by drawing upon broken ore in stopes, concentrates at the plants and its metal stocks to meet the extraordinary demand. However as a result of the confidence that resulted in the stability of nickel prices, International Nickel has enjoyed a much better market for its products during the depression than have most metal companies.

France Continues To Call U. S. Gold

NEW YORK, Jan. 23.—Yesterday's gold statement of the New York Federal Reserve Bank shows export of $20,474,000 gold to France and $230,000 to Switzerland. Stock of gold held under earmark for foreign account declined $12,000,000. There were no imports.

New Bond Offerings Total $104,400,000

NEW YORK, Jan. 23. — New bond offerings this week totaled $104,400,000, compared with $13,340,000 last week and $101,747,000 in the like 1931 week.

INVESTMENT TRUSTS

	Bid	Asked
[illegible]	[illegible]	[illegible]

NEW YORK CURB MARKET

NEW YORK, Jan. 23.—(AP.) Following is the list of transactions on the New York Curb Exchange, giving all stocks and bonds traded (00 omitted in sales column of stock list, 000 omitted in sales column of bond list):

Sales		High	Low	11:45
	—A—			
*20	Al Pw $7pf	92½	92½	92½
*100	Alum CoAm	53½	53½	53½
3	Am CPowB	½	½	½
20	Am Corp	¼	¼	¼
2	Am Cyan B	3½	3½	3½
3	A & F Pw w	4⅛	3⅞	3⅞
14	Am G & El	35⅝	35⅜	35⅜
1	Am Marcbo	⅜	⅜	⅜
16	Am Sp Pw	3¾	3¾	3¾
1	Am U&G vt	5-16	5-16	5-16
6	Appl Gas	⅜	⅜	⅜
3	As G&El A	4⅜	4¼	4¼
2	Aso Rayon	1	1	1
10	Atlas Util	5⅞	5⅝	5¾
	—B—			
3	Blue Ridge	1½	1½	1½
1	Do cvt pf	19½	19½	19½
1	Braz T&L	10¾	10¾	10¾
*100	Bunk H&S	23¾	23	23
	—C—			
5	CAM Co vtc	1-16	1-16	1-16
11	Can MarcW	1	⅞	⅞
2	CenPubS A	2⅛	2⅛	2⅛
8	Cent St El	2⅛	2	2⅛
17	Cities Serv	6	5⅞	6
2	Claud Neon	1⅜	1⅜	1⅜
1	Colum Pict	5	5	5
*25	Comwh Edi	114½	114½	114½
5	Do rts	1⅜	1¼	1¼
16	Com&So w	⅝	9-16	9-16
4	CG&E Balt	62⅝	62½	62½
*75	ConSh cv pf	2	2	2
2	Cooper Bess	3	3	3
3	Cord Corp	7¼	7¼	7¼
2	Creole Pet	2⅛	2⅛	2⅛
1	Cr & Wheel	4⅛	4⅛	4⅛
1	Curt Wrt w	1-16	1-16	1-16
5	Cusi Mex	⅜	⅜	⅜
	—D—			
1	Darby Pet	1¾	1¾	1¾
5	Dayton Air	¼	¼	¼
1	Detroit Air	¼	¼	¼
3	Durant Mot	⅝	⅝	⅝
	—E—			
60	El Bd & Sh	11¾	11⅜	11½
1	El B & S pf	58	58	58
1	El P Aso A	7⅝	7⅝	7⅝
	—F—			
1	Fd Mt Cn A	11½	11½	11½
5	Fd Mt Ltd	5¼	5¼	5¼
1	Fox Thea A	1	1	1
	—G—			
1	Garlock Pk	8⅛	8⅛	8⅛
3	Gen Empire	14	14	14
2	GThEq c pf	1	1	1
5	Goldmn Sa	3	2⅞	3
1	Gotham Kn	⅞	⅞	⅞
*50	GrayTel PS	40	40	40
2	Gulf Oil Pa	29½	29½	29½
	—H—			
1	Hackmeiter	14¾	14¾	14¾
1	Hir Walker	2¾	2¾	2¾
3	Hygr Food	3½	3½	3½
	—I—			
2	Imp Oil Cn	8⅛	8⅛	8⅛
1	Insull Util	4	4	4
1	Inter Pet	10	10	10
3	Int Util B	2⅛	2⅛	2⅛
1	Do war	½	½	½
1	Int Eq cv pf	10¼	10¼	10¼
1	Ital Su db r	⅝	⅝	⅝
	—L—			
1	Louis L&E	⅝	⅝	⅝
	—M—			
10	Magdal Syn	1-16	1-16	1-16
4	Mav Bott A	¾	¾	¾
1	Mid SPA v	1⅛	1⅛	1⅛
22	Mid W Util	5⅜	5¼	5¼
4	Mo Kn P L	1½	1½	1½
	—N—			
1	Nt Fuel G	12¼	12¼	12¼
1	Nat Invest	2¼	2¼	2¼
*50	Nt P&L 6 p	70¼	70¼	70¼
5	Nt Un Rad	¾	¾	¾
12	N Hud Pow	6⅝	6⅝	6⅝
1	Niag Sh Md	3	3	3
1	Nor War pf	27¾	27¾	27¾
	—O—			
6	Ohio Cop	⅛	⅛	⅛
	—P—			
1	PaG&E 1pf	25	25	25
1	Pennroad	3½	3½	3½
1	Phil Morris	1½	1½	1½
89	Phoe Sec pf	½	½	½
5	Pio Gold M	2⅞	2⅞	2⅞
1	Pitney Bowe	2¼	2¼	2¼
2	P SerNIllrts	1½	1½	1½
1	PubUtHd w	1-16	1-16	1-16
1	Do xw	⅝	⅝	⅝
*25	PubSr NoIll	116	116	116
	—R—			
1	Radio Prod	2⅝	2⅝	2⅝
1	ReliantInt A	1	1	1
2	Reynolds In	⅛	⅛	⅛
	—S—			
16	St Anth Gld	3-16	⅛	⅛
2	Shenand pf	8½	8½	8½
*10	Smith A O	45	45	45
1	S Penn Oil	10½	10½	10½
1	S Un Gas	1⅜	1⅜	1⅜
15	St Oil Ind	16½	15⅞	15⅞
4	St Oil Ky	13½	13½	13½
*50	St Pow&L p	64½	64½	64½
32	Stn Sil Ld	3-16	⅛	3-16
2	Stinnes H	⅝	⅝	⅝
1	Stutz Mot	13⅜	13⅜	13⅜
2	Swift & Co	18½	18½	18½
1	Sy W Mc B	2¾	2¾	2¾
	—T—			
1	Tampa El	28	28	28
1	Tek Hgh G	4⅛	4⅛	4⅛
1	Trans Lux	2⅛	2⅛	2⅛
2	Thar Ch B	2⅝	2½	2⅝
	—U—			
73	Unit Fdrs	2	1⅞	1⅞
1	United Gas	2⅛	2⅛	2⅛
	Unit Gas w	11-16	11-16	11-16
2	Do pfd	45	44½	45
7	Un Lt&P A	7⅝	7¼	7⅝
1	Un Milk Pro	1	1	1
4	Util P & Lt	2⅝	2⅝	2⅝
	—W—			
1	West Air Ex	6	6	6

DOMESTIC BONDS

Sales		High	Low	11:45
[illegible]	[illegible]	[illegible]	[illegible]	[illegible]

FOREIGN BONDS

Sales		High	Low	11:45
[illegible]	[illegible]	[illegible]	[illegible]	[illegible]

*Actual sales. †Ex-dividend. ‡Ex-rights.

Stock Transfer Taxes Hit by Bennet

WASHINGTON, Jan. 23.—William S. Bennet, of the Chicago Stock Exchange, opposed an increase in the stock transfer tax, speaking before the House Ways and Means Committee this morning. This tax, he said, is a capital levy imposed in times of peace whether the holder gains or loses. It is a tax on neither consumption nor income. An increase in the tax would reduce transactions and probably bring in less revenue than the existing tax. This tax should have been repealed with the other nuisance taxes, Bennet said.

Stock Exchange Topics

Estimates Place Steel's Net for 1931 Between $5.50-$6.40 Share

Estimates of the Steel Corporation's results for the year are now appearing in various quarters. These calculations suggest that a compilation of the quarterly statements, last of which is due next Tuesday, will show a balance ranging from around $5.50 to possibly as much as $6.40 a share earned for the preferred stock contrasted with net equivalent to $9.12 a share on the common in 1930. The first nine months showed net of $4.81 a share for the preferred, including $16,718,568 in non-operating income. Thus it is indicated that the December quarter is expected to show from 70 cents to $1.59 a share additional for the preferred stock, dependent presumably on the amount of "other income" to be included in earnings for that period. At least $7,000,000 further in the way of non-operating income is expected to be included and some think year-end credit adjustments may raise the total to as much as $10,000,000.

A contest is on in General Motors. This is indicated by the differences in opinions and predictions which are heard in the financial district. Many speculative interests have been selling the stock, but they have had little opportunity thus far to cover at a fair profit. On the other hand, scale buying has been in evidence when moderate recessions have occurred. The most conservative interests, when discussing the stock, point out that much will depend upon the trend of sales in the coming months. For that reason they consider the figures of the future to be more significant than in a long time.

The market recently has been largely professional. Trading has narrowed to fewer issues than were dealt in while the advancing trend prevailed. The greatest activity also is confined to a smaller number of stocks. These are signs of professionalism which often were seen in the past. Many floor traders are accepting quick profits of fractions to a point or more, when they are obtainable, resulting in the frequent reversals in the trend.

Considerable talk in the financial district recently regards the possibility of a fare increase for New York traction companies. Such a development would be considered as highly favorable. The discussions have been responsible for part of the buying in the traction stocks and bonds which became evident this week.

Long pull buying recently in American Radiator is reported due to recommendations made by some market interests. The company has effected many important economies which have resulted in a sharp reduction of costs. In addition, there is evidence of continuing aggressive policy which should bring order to the company as soon as there is any sign of improvement in general business.

Electric Storage Battery Company is likely to show net income equal to between $3 and $3.25 a share for 1931, which would compare with earnings of $6.23 a share on 907,810 combined common and preferred shares in 1930. The company closed 1931 in strong liquid asset position. As of January 1 last, it is understood net current assets were equal to about $25 a share as compared with current market price of around 30. Directors are scheduled to act upon the quarterly dividend next month and no change in the present $1 rate is probable.

Fewer Passengers Use Transit Line

NEW YORK, Jan. 23.—(AP.)—The Twin City Rapid Transit Company carried 20,533,076 fewer revenue passengers in 1931 than in the preceding year, the decrease amounting to 36.5 per cent.

This loss, the largest suffered by the company in its long history, was disclosed by operating figures supplied to bankers by President T. Julian McGill. It compares with a loss of 16,373,037 revenue passengers in 1930 and 11,696,334 in 1929.

Chicago Exchange Seat Price Higher

CHICAGO, Jan. 23.—Arrangements have been made for the sale of a Chicago Stock Exchange membership at $6,500, or an advance of $400 from the last previous transaction.

ADAMS COVERS DIVIDEND

NEW YORK, Jan. 23.—Net income of Adams Express Company in 1931, after deducting bond interest, expenses and taxes, was 5.4 times the present annual dividend requirements on preferred stock, according to Charles Hayden, chairman of the company. The company purchased and retired 5,000 shares of preferred stock in 1931.

Hayden made the following statement:

"We have received inquiries concerning personal liability of holders of common stock, presumably because this company is a joint stock association. We wish to inform our stockholders that they are specifically exempted from any liability on account of the outstanding collateral trust bonds due in 1947 and 1948. That the preferred stock is not a debt of the company, and that it is an established policy of the company not to make investments that require the borrowing of funds."

Venezuelan Crude Oil Output Down

NEW YORK, Jan. 23.—Venezuelan crude oil output in 1931 declined 13,824,624 barrels, or approximately 13 per cent from the preceding year, according to figures by O'Shaughnessy's Oil Bulletin. The total production was 115,763,976 barrels.

RAILROAD EARNINGS

Delaware, Lackawanna & Western.

	1931	1930
Decrease gross	$ 4,297,745	$ 5,597,854
Net oper. income	549,862	782,854
12 months gross	56,874,627	69,661,189
Net oper. income	7,241,203	11,130,922

Liverpool Wheat Market.

LIVERPOOL, Jan. 23.—The market was due ¼ to ½ penny higher. Opened unchanged and closed unchanged to ¼ penny lower.

'Nut' Undignified, Court Bans it as Club Name

NEW YORK, Jan. 23.—(AP.)—The Supreme Court has pronounced the word "nut" lacking in dignity.

Supreme Court Justice Dike, in a scholarly opinion denying an application by four Brooklyn citizens for incorporation of the "Jiggs Nut Club, Inc.," said in part:

"A name is, as it were, the distinguishing mark of a thing. The word 'nut' is peculiarly liable to attack, or at least to misunderstanding in any event. It would reflect, it seems to me, upon the dignity of the Empire State if the Jiggs Nut Club, Inc.,' should seek to rally to its membership those 'in all states, territories, colonies and dependencies of the United States'."

The purpose of the club was to have been fraternal.

LAVAL CABINET SUSTAINED

PARIS, Jan. 23.—(INS.)—Premier Laval's second cabinet today stood sustained by a majority of 51 in a vote of confidence taken after the Premier told the Chamber of Deputies that France would remain firm in her reparations stand by demanding her treaty rights.

It was France's answer to Germany, but at the same time he spoke indirectly to the United States, stating that if war debts were reduced, then a reduction in reparations might be considered. Reparations will not be reduced, he said, unless war debts are cut.

The new cabinet's majority was considered a safe one, and the Premier was free to devote much more of his time directly to international affairs than he has been able for some weeks.

Although Laval now was free to go to London for a reparations conference with Premier MacDonald, who has invited him, it was not certain he would do so immediately. Many officials pointed out there was nothing the two could do at this time.

SENATE TARIFF BATTLE OPENS

WASHINGTON, Jan. 23.—(AP.)—Hearings opening today in the Senate Finance Committee reveal this group as a battleground for contending Republican and Democratic tariff projects.

The Democratic measure, originated and passed by the House, would give back to Congress the power, now held by the President, to raise and lower duties.

Awaiting later attention is a Republican proposal for bolstering the American tariff wall. This is a resolution by Senator Reed (Rep.), of Pennsylvania, instructing the Tariff Commission to study and report on the lowering of foreign producing costs as a result of depreciated currencies. The study would be expected by its sponsors to lead to upward revision of a good many tariff rates.

Pitt Club to Ask For Re-instatement

Leaders of the Forum Club, Carnegie Institute of Technology, liberal group suspended by the student council charged with arranging a debate off the campus, will appeal for re-instatement at a meeting of the council Tuesday night. Leonard Farbman, president, said today. Maintaining that the Students' League of Western Pennsylvania held the meeting, the Forum club will, in the event it is not re-instated, appeal to Dr. Thomas S. Baker, president, it was said.

Leaders in the student council charged that the club violated laws of the council and accordingly merited suspension.

Seek to Call Ex-King In Alleged Kin's Suit

MADRID, Jan. 23.—(AP.)—Louis Jimenez Asua, Socialist deputy and professor of penal law at the University of Madrid, said today he intended to ask the extradition of former King Alfonso from France in connection with an old legal case.

The case is based on a claim made by one of the sons of Elena Sanz, famous singer of the nineties, who was a friend of Alfonso XII, father of the former monarch who is now in exile. The son has asked a share in the inherited estate of Alfonso XIII on the ground that he is a half-brother.

Greensburg School Board Cuts Wages

GREENSBURG, Pa., Jan. 23.—Teachers and other employes of the Greensburg school district will receive a 10 per cent wage cut for the school year of 1932-33, the local school board has decided. The reduction will result in the lowering of the school tax from 22 to 20 mills, the school board said.

GRAIN MARKET

The following quotations on the Chicago Board of Trade are reported by A. E. Masten & Co.:

	Open Today	Close Yesterday	Close Year Ago
[illegible]	[illegible]	[illegible]	[illegible]

CURB STOCK AND BOND SALES

Following are yesterday's stock and bond sales as reported by the New York Curb Exchange (bonds in dollars, stocks in shares):

Bond sales (noon)	$1,200,000
Stock sales (noon)	100,000
Stock sales (close)	270,000

U. S. TREASURY

January 21

Expenditures	$ 7,955,150.25
Customs receipts	19,862,062.20
Balance	351,214,529.08

CLEVELAND CLEARINGS

Clearings	$10,201,746.20
Balances	4,936,421.99
Debits	16,218,300.00
Transactions	31,706,500.00

NEW YORK BOND MARKET

NEW YORK, Jan. 23.—(AP.)—Transactions in the most active bonds on the New York Stock Exchange today were as follows, (00 omitted in sales column (United States bonds in dollars and thirty-seconds of dollars):

U. S. GOVERNMENT BONDS

Sales		High	Low	Last
131	Liberty 3½s 32 47	94.9	94.6	94.6
27	Dt 4th 4¼s32-47	98.2	97.30	97.30
130	Do 4th 4¼s33-38	99	98.30	98.31
1	Do 4th 4¼s reg	98.25	98.25	98.25
12	Treas 4¼s 47-52	100.14	100.17	100.17
58	Do 4s 44-54	96.24	96.17	96.17
5	Do 3¾s 46-56	92	92	92
13	Do 3⅜s 40-43	90.21	90.16	90.21
5	Do 3⅜s 43-47	89.12	89.9	89.9
23	Do 3⅛s 46-49	85.19	85.17	85.17
2	Do 4s 51-55	84.19	84.10	84.19

CORPORATION BONDS

Sales		High	Low	Last
[illegible]	[illegible]	[illegible]	[illegible]	[illegible]

FOREIGN BONDS

Sales		High	Low	Last
[illegible]	[illegible]	[illegible]	[illegible]	[illegible]

Total sales, $3,451,000. Previous day, $12,504,000. Week ago, $6,737,000. Year ago, $5,607,000. Two years ago, $5,294,000. January 1 to date, $231,242,000. Same year ago, $196,456,000. Same two years ago, $164,122,000.

DIVIDEND NEWS

Regular on Kroger.

Kroger Grocery and Baking Company declared regular quarterly dividends of 25c on the common, payable March 1 to record of February 10; $1.50 on the 6% preferred, payable April 1 to record of March 21, and $1.75 on the 7% preferred, payable May 2 to record of April 20.

Gorham Manufacturing Cuts.

Gorham Manufacturing Company declared a dividend of 40c a share, payable March 1 to record of February 15. Previously, the company paid 50c quarterly.

Charis Omits Extra.

Charis Corporation declared the regular quarterly 50c common dividend, payable February 1 to record of January 27. In previous quarters, an extra of 25c was declared.

CORPORATE EARNINGS

Howe Sound Company reports for December quarter net profit of $46,190, after taxes, depreciation, etc., but before depletion, equal to nine cents a share on 496,038 shares. In the final quarter of 1930 net profit was $391,137, or 79 cents a share. The statement for the year 1931 compiled from quarterly reports, shows net profit of $592,215 before depletion, equal to $1.19 a share, as against $2,030,292 or $4.09 a share in 1930.

Nickel Plate Railroad Company December deficit after charges amounted to $106,125, compared with surplus of $716,514 in December, 1930. For 12 months deficit after charges totaled $210,412 against surplus in 1930 of $4,396,742.

PETROLEUM PRICES

Pennsylvania (Nat. Transit Lines)	$1.75
Pennsylvania (S. W. Penna. Lines)	1.55
Pennsylvania (Eureka Lines)	1.45
Pennsylvania (Buckeye Lines)	1.25
Somerset (Cumberland Lines)	.85
Ragland	.65
Western Kentucky	.73
Corning	.75
Lima	1.00
Indiana	.80
Princeton	.80
Wooster	1.15
Illinois	.93

Four Bus Lines Ask State Permits

HARRISBURG, Jan. 23.—(AP.)—Applications received yesterday by the Public Service Commission included: Harmony Short Line Transportation Company, Pittsburgh, and Welsh Bus Transportation Company, Butler, jointly, bus service between Johnstown and New Castle, via Kittanning and Butler. Charles E. Leslie, Greensburg, freight service between Pittsburgh and Somerset. Arthur W. Gromo, Washington, Pa., freight service in Washington and contiguous territory.

DIED

ANTON—On Saturday, January 23, 1932, at 7:35 a. m., HANNAH C. ANTON, in his 75th year. Funeral services at the home of her niece, Mrs. Charles Schmalz, 22 Mairedale street, North Side, on Monday, January 25, at 2:30 p. m. Friends are invited. Interment private.

FARRELL—On Friday, January 22, 1932, at 9:20 p. m., VIRGINIA MADELINE FARRELL, beloved daughter of John W. and Emma Keller Farrell, aged 9 years. Funeral services at the home of her brother, R. J. Farrell, 1026 Lakewood street, Elliott, on Monday, January 25, at 2 p. m. Friends are invited.

McCORMICK—On Thursday, January 21, 1932, at 8:50 a. m., JOHN McCORMICK, aged 74 years, beloved husband of Margaret Goddard McCormick, at his home, 400 Welsh avenue, Wilmerding, Pa. Funeral services on Sunday, January 24, at 2 p. m. Interment in Grandview Cemetery, East McKeesport. Friends of the family are respectfully invited to attend.

LIGGETT-MYERS DIVIDENDS EARNED

Profits Fall Below 1930 But Year's $5 Payment Is Covered by Safe Margin

NEW YORK, Jan. 23.—In 1931, for the second time in a decade, earnings of Liggett & Myers Tobacco Company declined from the preceding year. The last previous decline was in 1923, when net income was $9,622,397 compared with $9,724,294 in 1922. Earnings of $23,121,382 last year, or $6.87 a common share, however, were more than sufficient to cover the dividend payments of $5 a share during the year and to permit a further substantial addition to surplus at the end of the year. Earnings in 1930 were $24,002,315, equal to $7.15 a common share, and established an all-time record for Liggett & Myers.

YEAR'S SALES HIT

The decline in earnings in 1931 will generally be accepted as evidence of the effect of the depression on Liggett & Myers cigaret sales during the year.

The smoking tobacco business held up well during the year, a trend forecast by the government figures during 1931.

For the latter six months of 1931, Liggett & Myers, like other cigaret manufacturers, had the benefit of the 45-cent advance in the wholesale price of cigarets, but apparently this did not provide sufficient additional income to offset the decline in sales.

TAX PROSPECTS

Assuming that no change will be made in the wholesale price this year, the benefit of the higher price will prevail for the full 12 months. This favorable factor, however, may be partially offset by the downward trend in cigaret consumption, and by the possibility that further state taxes may cause 1932 consumption of cigarets to show a greater decline than the 5 per cent drop recorded in 1931.

While most state legislatures are not regularly scheduled for sessions in 1932, the adoption of a cigaret tax by any of the more populous states, would have a severely depressing effect on the industry.

SLAYER OF KIN AWAITS FATE

HOLLIDAYSBURG, Pa., Jan. 23.—(AP.)—Charles Fashion was convicted of voluntary manslaughter yesterday for the death of his brother, Joseph. Fashion was silent when he heard the verdict. His wife and young son were in court. There was no demonstration. Sentence was deferred.

Fashion was accused of slaying his brother because he suspected Joseph of intimacy with his wife. After the slaying, Charles fled to New Jersey, where he was apprehended three days later.

During the trial, the defense introduced evidence designed to show that Charles had been struck on the head by Joseph during a quarrel preceding the killing and that he was not responsible for his actions.

SCOTCH CLANS HONOR BURNS

A musical program marking the one hundred and seventy-third anniversary of the birth of Robert Burns will be held in Moose Temple tonight by Clan Cameron, No. 120, Order of Scottish Clans. Instrumental, vocal music, piping and a number of Scotch dances will feature the program. James Dryburgh will play the bagpipe. Others who will participate will be Nessie Forbes Baird, Margarete Thompson Harris, Ernest F. Harris, George Mullin, John Ralston, Henry Diltz and Gene Llewellyn.

Andrew Hynd is chairman of the committee, assisted by Morton Gardner, Walter Waldie, Eb. Reid, M. A. Smith, Thomas Fraser, W. M. Lamond and Andrew Lindsay.

Hearse for Fireman To Be His Truck

Upon the same fire truck he drove for 12 years, the body of Harry B. Craig will be borne to its grave in Turtle Creek following funeral services at his home at 116 Monroeville avenue.

Craig, 39, a veteran fireman, died Tuesday in the Naval Hospital at Brooklyn. Members of Turtle Creek's Fire Department, American Legion and Veterans of Foreign War posts will attend.

Meeting Notices

The Pittsburgh and Lake Erie Railroad Company.
Pittsburgh, Pa.,
January 12th, 1932.

NOTICE IS HEREBY GIVEN that the Annual Meeting of the Stockholders of The Pittsburgh and Lake Erie Railroad Company [illegible] will be held at the principal office of the company, Room 314, Pittsburgh and Lake Erie Railroad Terminal Building, in the City of Pittsburgh, Pa., on the fourth Tuesday (being the 26th day) of January, 1932, at 12 o'clock noon.
EDWARD F. STEPHENSON,
Secretary.

The Pittsburgh, McKeesport and Youghiogheny Railroad Company.
Pittsburgh, Pa.,
January 12th, 1932.

NOTICE IS HEREBY GIVEN that the Annual Meeting of the Stockholders of The Pittsburgh, McKeesport and Youghiogheny Railroad Company, for the election of a President and Directors of the company [illegible] will be held at the principal office of the company, Room 314, Pittsburgh and Lake Erie Railroad Terminal Building, in the City of Pittsburgh, Pa., on the fourth Tuesday (being the 26th day) of January, 1932, at 12 o'clock noon.
EDWARD F. STEPHENSON,
Secretary.

EVENING SUN-TELEGRAPH MARKETS

Stocks Decline | *Local Stocks Steady*

STOCK MARKET SAGS, THEN STIFFENS

Early Losses Range From Fractions to 2 Points, but Gain Later; Trading Dull

NEW YORK, Jan. 23.—(AP.)—The stock market sagged a little further at the opening today, in continuation of the decline of the previous session, but stiffened toward the end of the first half hour.

Early losses, ranging from fractions to 2 points, were somewhat reduced, but the market was sluggish and showed little snap. Union Pacific sagged ¾, then recovered. United States Steel declined ½, and recovered partly. American Telephone, Public Service of New Jersey, Corn Products and Auburn lost 1 to 2, then came back fractionally.

While Wall street was enthusiastic about enactment of the reconstruction finance measure, it had apparently been fully discounted by the market, for its eventual enactment had been taken for granted for some time.

Announcement that the $500,000,000 National Credit Corporation had called for payment of another $50,000,000 of bank subscriptions was interpreted to mean that a total of $150,000,000 had now been loaned to smaller banks by that organization. Recent improvement in the banking situation was attributed at least in part to the efforts of the organization which, it was said today, will continue at least until the Reconstruction Finance Corporation is definitely operative, and probably thereafter.

Week-end commercial reports showed little change beyond a slight seasonal pickup in activity following the normally dull post-holiday period.

Some cessation of foreign demand for gold on balance here was indicated. The English pound sterling suffered a loss of 1½ cents in exchange transactions. British purchases of American dollars having been reported in fair volume. The pound opened at $3.43¼, for cables. The French franc, recently strong against the dollar, opened a shade lower.

N. Y. RESERVE PROFITS OFF

NEW YORK, Jan. 23.—(AP.)—The Federal Reserve Bank of New York has issued its annual report for 1931 showing total earnings of $7,555,213 against $10,393,188 in 1930.

After deducting operating costs, depreciation, insurance, reserves and other charges, net income stood at $1,532,080 against $4,588,384 the year before. Dividends paid during the year were $3,891,598 against $4,588,384 the year before.

Total cash reserves of the bank on December 31 stood at $881,476,658 against $1,047,000,620 the year before. Total loans and investments were $637,014,546 against $506,352,601. Deposits were $862,068,373 against $1,077,847,131 the year before. Total resources were $1,737,908,687, which compared with $1,790,180,758 at the end of 1930.

Cotton Ginnings Above Year Ago

WASHINGTON, Jan. 23.—The Bureau of the Census reports 15,992,294 running bales of cotton ginned from growth of 1931 prior to January 16, 1932, compared with 13,594,388 in the corresponding period last season and 14,176,936 in the like time two seasons ago. These figures include 7,307 bales of the crop of 1931 ginned prior to August 1 which was counted in the supply for the season of 1930-31, compared with 78,188 and 66,974 of the crops of 1930 and 1929.

Western Railroads File Grain Rates

WASHINGTON, Jan. 23.—Tariff publishing agents for western railroads have filed applications with the Interstate Commerce Commission proposing cancelation of the new and reduced rates on grain and its products throughout the western area and re-establishment of the original rates on this traffic, in line with recent decision of the United States Supreme Court.

Roads Ask to Cut Citrus Fruit Rates

WASHINGTON, Jan. 23.—Railroads serving Florida have asked Interstate Commerce Commission authority to make an 18 per cent reduction in citrus fruit rates to destinations in northern states in order to meet motor truck competition. The proposed rates are effective February 22 on 30 days' notice and, being experimental in nature, will expire June 15, next.

WALL STREET HEARS

That Pennsylvania Railroad will declare the regular quarterly dividend at next Wednesday's meeting.

That the heavy steel scrap market at Chicago has been more active than in several months.

That new passenger automobiles sales in December were 17 per cent under a year ago.

That new market sponsorship has been organized for Montgomery Ward.

NEW YORK CLOSE WITH NET CHANGES

†Indicates actual number of shares sold. All other sales figures are in hundreds of shares (00 omitted). Closing prices in this table. Year's high and low corrected to the previous close. (Volume of sales computed to 11:40 a. m.)

Ticker reported "close" at 12:07 P. M.

1931-32 High	Low	Stocks and Div. Rate $	Sales	High	Low	Close	Net Chge
		—A—A—A—					
52	4½	Abitibi Pow & Pap pf	1	6½	6½	6½	
28½	3½	Adams Express	3	4¾	4¾	4¾	0
33½	22½	Adams Millis 2	1	25¾	25	25¾	
20	12½	Affiliated Prod 1.60	1	14½	14½	14½	0
109¾	46¾	Air Reduction 3	2	50	48½	49	-1
20½	7	Alaska Juneau .40	14	15	14¾	15	-⅛
12¾	1½	Alleghany Corp	7	2¾	2½	2¾	0
59½	2	Allegh'y Cp pf w w	1	6	5¾	5¾	-⅜
59	1½	Allegh'y Cp pf ww xl		6½	5¾	5¾	
182½	62½	Allied Chem & D 6	21	70	68¾	68¾	-⅝
126	100	Allied Chem & D pf 7	1	113	113	113	
42½	10½	Allis Chalmers .50	2	12	12	12	0
18½	7½	Alpha Port Cem 1	1	8½	8½	8½	
28	11¼	Amerada Corp 2		12¾	12¾	12¾	
129¾	54½	American Can 4a	53	60½	59¾	59¾	-⅛
48½	29	American Chicle 2½b	1	33	33	33	-⅝
21¼	5	Amer Colortype	1	6	6	6	0
14½	5	Amer Com Alcohol	2	7¼	7¼	7¼	0
61¾	6¾	Amer & For Pow	22	7½	7¼	7¼	-¼
100	20	Amer & For Pow pf 7	2	35½	34½	34½	-3
90	18	Amer&For Pow 6% pf 6	2	30	30	30	-1
30	4	Amer H & Leath pf	2	12	11¾	12	-2¼
26	5	Amer Internat	1	5½	5½	5½	-⅛
54¼	29½	Amer Locomotive pf 7	1	37	36	36	-2
43½	16	Amer Mach Fdy	5	21	20¾	20¾	-⅝
7	1½	Am Mach & Metals	1	3	3	3	
64¾	11¾	Amer Pow & Lt 1a	6	14¾	14¼	14¾	0
21½	5	Amer Rad & Stan S .60	6	6¾	6½	6¾	0
37½	7½	Amer Roll Mill	4	9¼	8¾	8¾	-⅛
58½	12¾	Amer Smelt & Ref .50	10	15½	14½	14½	-1⅛
4½	¼	Amer Sol & Chem	3	½	⅜	⅜	0
31¼	5	Amer Steel Fdy	1	7½	7½	7½	-½
60	27	Amer Sug Ref 4	1	27½	27½	27½	
201¾	107½	Amer Tel & Tel 9	129	117¾	115¾	116¾	-1⅛
128¾	60½	Amer Tobacco 5a		75	75	75	2
132¾	64	Amer Tobacco B 5a	4	78	76½	77½	-⅝
132	96	Amer Tobacco pf 6		108	108	108	2
105	19	Amer Type Founders	2	24½	24½	24½	
80½	23½	Amer Wat Wks 3	1	28½	28½	28½	-⅛
40	15½	American Woolen pf	1	21¼	20½	20½	-1⅛
43½	9	Anaconda Copper	10	10½	10	10	-⅛
36	13	Anchor Cap Corp 2.40	1	13½	13½	13½	0
72	30	Armour of Del pf 7	1	37	33	37	-1½
4½	⅝	Armour of Ill A	1	1⅛	1⅛	1⅛	0
2½	⅜	Armour of Ill B	1	⅝	⅝	⅝	0
47	5½	Armour of Ill pf	1	8¾	8¼	8¼	-⅛
28½	1½	Assoc Apparel	1	2½	2¾	2¾	-⅛
208¾	75½	Atchison T & S Fe 6	25	87½	85½	85½	-1
120	25	Atlantic Coast Line 4	5	37	36¾	37	-3
28½	8½	Atlantic Refining 1	5	10	9½	9½	-⅛
295½	84½	Auburn Automobile 4a	75	141	136¾	138	-2½
6¾	2	Aviation Corp	1	2¾	2¾	2¾	0
		—B—B—B—					
37¾	4½	Baldwin Locomo	1	7⅝	7⅝	7⅝	-⅛
87¾	12½	Baltimore & Ohio	32	19⅝	18¾	18¾	-⅝
80½	25	Baltimore & Ohio pf 4		37½	37½	37½	-⅛
14½	4	Barnsdall Corp A	1	4¾	4¾	4¾	-⅛
51	37	Beatrice Creamery 4	2	40	40	40	+½
6¾	1½	Belding-Hemingway	1	3	3	3	
80½	54½	Belg Nat Ry pf 2.86	1	61¾	61¾	61¾	
28½	12¾	Bendix Aviation 1	14	16½	16	16½	-⅛
46½	19½	Best & Co 2	1	22	21½	21½	0
70¾	16½	Bethlehem Steel 2	36	19½	18¾	18¾	-⅝
42	15½	Bohn Alum & Brass 1½	4	18¾	18½	18	-⅜
78½	34½	Borden & Co 3	27	37½	36¾	36¾	-1⅛
30½	9	Borg-Warner 1	2	10¾	10	10¾	-⅛
3¼	½	Botany Consol Mills	1	⅝	⅝	⅝	
32½	7½	Briggs Mfg Co 1½a	1	8¾	8¾	8¾	+⅛
5⅝	⅜	Brockway Mot Tr	1	1	1	1	
68¾	30½	Brooklyn Manh T 4	5	38	36½	37	-⅝
94¼	68	Brooklyn Manh T pf 6	1	70½	70	70	-1⅛
129¾	72½	Brooklyn Union Gas 5	1	76½	76½	76½	-⅛
9¾	1½	Brunswick Terminal	1	1½	1½	1½	0
6⅜	1½	Budd Mfg Co	1	2½	2½	2½	0
12	2½	Budd Wheel	1	3½	3½	3½	0
28	3½	Bullard Co	1	5	5	5	-⅛
32½	10	Burroughs Add Mach 1	3	11¾	11½	11½	-⅛
3¾	1	Butte Cop & Zinc	1	1¼	1¼	1¼	
20¾	3	Butterick Co	1	4	4	4	0
69½	10½	Byers (A M) Co	3	13½	12¾	12¾	-⅛
		—C—C—C—					
53	5	California Packing	4	9½	9¼	9½	0
11⅞	2	Calumet & Hecla	1	3½	3½	3½	-⅛
16¾	5¾	Campbell W & C Fdy 1	1	6¾	6½	6½	
45	10	Canada D G Ale 1.20	1	12½	12½	12½	-⅛
45¾	10¾	Canadian Pacific 1¼	7	14¾	14½	14½	-⅛
181⅞	31¼	Case (J I) Thresh M	78	39½	36¾	37½	-1
52½	10½	Caterpillar Trac 1½	1	12¾	12¾	12¾	-⅛
25¾	11	Central Aguirre 1½	1	12	12	12	0
30½	9¾	Cerro de Pasco Cons 1	1	12	11¾	11¾	0
		Checker Cab Mfg		5½	5½	5½	
46½	23½	Chesapeake & Ohio 2½	77	29½	28	28½	-⅜
54¾	12½	Chesapeake Corp 2	3	19	18¾	18¾	-⅛
7¾	2½	Chicago Gt Western		4	4	4	
27¾	7½	Chi Gt Western pf 2	1	14	13½	14	-⅛
8½	1½	Chicago Mil & St Paul		2½	2½	2½	
15¾	3½	Chicago Mil & St P pf	2	4½	4½	4½	0
46½	5	Chi & Northwest	11	11½	10¾	11½	-⅜
18½	3½	Chi Pneumatic Tl	4	6½	5¾	5¾	-⅜
65½	7½	Chi Rock I & Pac	4	14¾	13¾	14	-⅛
90	10½	Chi Rock I & Pac 6% pf	2	23	22	22	-⅛
101	14	Chi Rock I & Pac 7% pf	2	24½	24½	24½	-1
32½	5½	Childs Co	2	6	6	6	-⅛
25½	11½	Chrysler Motor 1	18	13½	13½	13½	-⅛
37½	25½	City Ice & Fuel 2.40	2	27	27	27	0
4½		City Stores	2	1½	1½	1½	-⅛
170	97½	Coca-Cola 7a	19	108½	107	108	-1½
50½	24	Colgate Pal Peet 2½		29½	29½	29½	
17½	6¼	Collins & Aikman Co	2	8	8	8	0
32½	6½	Colo Fuel & Iron	3	9	8¾	8¾	-1
111¾	30	Columbian Carbon 3	1	34	33½	33½	0
45¾	11⅞	Colum Gas & El 1½	38	13½	13½	13½	-⅛
21⅞	6¾	Commercial Solvents 1	8	9	8¾	8¾	-⅛
12	3	Commonwlth & So .30	17	4½	4½	4½	-⅛
100¾	46	Commonwlth & So pf 6	1	66¾	66¾	66¾	-⅝
14½	6¾	Congoleum-Nairn .31	5	9	8¾	8¾	-⅛
37¾	20	Consolidat Cigar 5	2	21	21	21	
15	3½	Consol Film Ind	1	3¾	3½	3½	-⅛
18½	7½	Consol Film pf 2		10	10	10	-⅛
109¾	55¾	Consol Gas 4	41	60½	59¾	60½	-⅛
107	88	Consol Gas pf 5		92½	92½	92½	-⅛
1⅜		Consol Textile	4	½	½	½	0
30	4½	Contin Baking A	1	5½	5¾	5¾	-⅛
3¾	⅝	Contin Baking B	1	⅝	⅝	⅝	0
77½	40	Contin Baking pf 8	2	43¼	42½	42½	-⅛
62¾	30½	Continental Can 2½	5	35½	35	35	0
81¼	18½	Contin Insurance 2.40		22	21¾	21¾	-⅛
4½	1	Contin Motors	3	1¾	1¾	1¾	0
12	5	Contin Oil	3	6¾	6¾	6¾	0
12	¼	Contin Shares	7	¾	¾	¾	0
86¾	36½	Corn Prod Ref 3	9	41	39½	40½	-1⅛
18	2½	Coty Incorp	2	3½	3½	3½	0
34½	20	Cream of Wheat 2		21½	21½	21½	+⅛
19½	10¼	Crex Carpet	1	10½	10½	10½	
5½	1	Cuban-Amer Sugar		1¼	1¼	1¼	
48¾	29	Cudahy Packing 4		33½	33½	33½	0
5¾	1	Curtiss-Wright Corp	7	1¾	1½	1⅜	0
8¼	1½	Curtiss-Wright Corp A	1	2¾	2¾	2¾	0
		—D—D—D—					
22	12½	Deere & Co pf 1.40	3	13½	13½	13½	-⅛
157¾	64	Delaware & Hudson 9	3	78	78	78	0
102	17½	Delaware Lack & West		24½	24	24	-1
22	10½	Diamond Match 1	1	13½	13½	13½	0
28½	19½	Diamond Match pf 1½	1	22½	22½	22½	
13½	6¾	Dome Mines 1	1	8½	8½	8½	
24	11	Dominion Stores 1.20	12	14½	14½	14½	0
78½	42½	Drug Incorp 4	4	52½	51½	51½	-1⅛
14½	10	Duplan Silk 1	1	10½	10½	10½	
107	47½	Du Pont de Nemours 4	66	52½	50¾	51½	-⅛
		—E—E—E—					
185⅝	78	Eastman Kodak 5b	6	83	80½	82½	+⅛
11¼	⅛	Eitingon Schild	4	½	½	½	0
89	7½	Eitingon Schild 1st pf	1	9½	9½	9½	-⅛
74¼	20	Electric Autolite 4	17	28½	27½	28	-⅛
60½	9	Electric P & Lt 1	14	11½	11½	11½	0
98¼	52	Electric P&Lt 6% pf 6	2	61½	61½	61½	-1
66	23	Electric Stor Battery 4	1	30½	30	30	-⅛
9½	2	Elec & Music Ltd	4	3¼	3½	3¼	0
39½	5	Erie R R	1	9¼	8½	8½	0
45½	6¾	Erie R R 1st pf	1	12	12	12	-⅛
		—F—F—F—					
39½	3½	Fairbanks Morse	1	5	5	5	-⅛
6½	1	Fashion Pk Assn		1½	1¼	1¼	
37	3	Federal Water Service		4½	4½	4½	
21½	12½	Firestone T & R 1		13¾	13¾	13¾	
88¼	49½	Firestone T & R pf 6	1	57	54½	57	2
52	4	First Nat'l Stores 2½	4	48½	48½	48½	-1⅛
64½	5	Foster-Wheeler	1	9½	8¾	8¾	-⅛
17½	2½	Foundation Co	1	3¼	3¼	3¼	-⅛
32½	15¾	Fourth N Invest	1	18½	18½	18½	-1
38½	2½	Fox Film A	2	4	4	4	-⅛
48½	18½	Freeport Texas 2	3	17½	17½	17½	-⅛
		—G—G—G—					
7½	2½	Gen Am Invest	5	2¾	2¾	2¾	0
78½	28	Gen Am T Car 4	1	30½	30½	30½	-⅛
47	9½	Gen Asphalt 2	1	14	13½	14	-⅛
28½	9½	General Baking 2	3	13½	13½	13½	-⅛
18	1¾	General Cable	2	2	2	2	-⅛
28	2½	General Cable A	3	5	5	5	-⅛
48½	25	General Cigar 4	1	33½	33½	33½	-⅛
54¼	21	Gen Electric 1.60	86	21½	20¾	20¾	-⅛
12½	10½	Gen Electric special .60	21	11	11	11	0
56	29½	General Foods Corp 3	17	34½	33¾	33¾	-⅛
8½	1½	Gen Gas & E A 6½	22	2	2	2	0
50	29½	General Mills 3	2	33½	33½	33½	0
48	19½	General Motors 2	186	21½	20¾	21¼	-⅛
103¾	79½	General Motors pf 5	1	88¾	88¾	88¾	1⅛
28	2½	Gen Pub Service	1	3½	3½	3½	-⅛
54¼	20½	General Ry Signal 5	3	25½	24½	24½	-⅛
74½	18	Gen Realty & U pf ww	2	12½	12½	12½	-⅛
57½	12	Gen Refractories 1	3	13	13	13	
15½	⅛	Gen Theatres Equip	2	1	⅜	⅜	
38½	9½	Gillette Saf Raz	6	12½	11¾	12	-⅛
7½	1½	Gimbel Brothers	1	2	2	2	0
9¾	2½	Gobel Incorp	3	6¼	6¼	6¼	0
42½	14½	Gold Dust 2.50	6	17½	16¾	16¾	-⅛
20¾	3½	Goodrich (B F) Co	6	4½	4½	4½	-⅛
88	10	Goodrich (BF) Co pf	1	15½	15½	15½	-⅛
52½	12½	Goodyear T & Rub 1	7	15½	15	15½	0
91	55	Goodyear T & R 1st pf 7	7	62½	62½	62½	-2
15¾	5¾	Gotham Silk Hosiery	3	5¾	5¾	5¾	+⅛

1931-32 High	Low	Stocks and Div. Rate $	Sales	High	Low	Close	Net Chge
		—G—G—G—					
6½	1⅛	Graham-Paige Mot	5	3½	3½	3½	-⅛
22¾	5½	Granby Copper .50	10	7	7	7	0
25½	1½	Grand Silver Stores	1	2¾	2¾	2¾	0
18¾	6¾	Grand Union	1	8¾	8¾	8¾	-⅛
42	24½	Grant (W T) Co 1	10	27½	25½	25½	-1⅛
69¾	15¾	Great Northern pf 1	1	22½	20¾	20½	-2½
28½	10	Great Nor Ore ctfs 2	1	12½	12½	12½	-⅛
6¾	1	Grigsby-Grunow		1½	1½	1½	0
75	8	Gulf Mob & North pf	1	14¾	14¾	14¾	+⅛
		—H—H—H—					
30½	22	Hackensack Wat 1½	1	23	23	23	
68¾	14	Hahn Dept Store pf 6½	1	16¾	16¾	16¾	-⅛
8	1	Hayes Body	1	1½	1½	1½	0
18	5	Hercules Motor .80	1	8¼	8¼	8¼	
103¾	68	Hershey Chocolate 6	1	80½	80½	80½	
138	81	Homestake Mining 7.80	2	124	124	124	-⅛
9¾	2½	Houd-Hersh B	1	3	3	3	0
68¾	15¾	Houston Oil ⅛	3	19½	19	19	-1
14½	3	Houston Oil new	25	3½	3¾	3½	0
29½	11½	Howe Sound 2		13	13	13	-⅛
44½	26¾	Hudson & Manhat 3.50	1	29½	29½	29½	-⅛
26	7½	Hudson Motors ⅜	4	9¾	9¾	9¾	0
18¾	3¾	Hupp Motor	1	4½	3	4	-⅛
		—I—I—I—					
89	9½	Illinois Central	38	17½	16¾	16¾	+⅛
114	16	Illinois Central pf 6		26½	26½	26½	
86	21	Indust Rayon 4		29¼	29¼	29¼	
71	19½	Inland Steel 2		21½	21½	21½	+⅛
9¾	2¾	Insuranshares ct .40	1	2¾	2¾	2¾	-⅛
34	4¾	Interboro Rapid Tran	1	9	8¾	8¾	-⅛
4½	⅛	Intercon Rubber	3	⅜	⅜	⅜	-⅛
179¾	92	Inter Bus Mach 6a	2	102¾	101½	101½	-⅛
4	⅛	Internat Com Eng	1	1¼	1¼	1¼	0
60¼	22½	Inter Harvester 2½	9	24¾	24½	24½	-½
31	9½	Inter Hydro Elec 2a	5	10	9½	9½	0
73¾	11	Internat Match pf 4	6	21½	19½	20¾	-⅛
20½	7	Inter Nickel of Can .20	15	8¾	8	8	-⅛
4½	⅛	Internat P & Pap C	12	¾	¾	¾	0
43½	6¾	Internat P & P pf	6	9	9	9	0
54	36½	Internat Shoe 3	1	42½	42½	42½	-⅛
51	15½	Internat Silver	1	18	18	18	0
38¾	7½	Internat Tel & Tel .60	35	9¾	9¾	9¾	-⅛
18½	4¾	Intertype Corp	1	4½	4½	4½	-⅛
		—J—J—J—					
80¾	15¾	Johns-Manville Corp 1	19	20½	18¼	19¾	-⅛
		—K—K—K—					
45	6¾	Kansas City South	1	12½	12½	12½	-⅛
24¾	7½	Kayser (J) 1	1	7¾	7¾	7¾	-⅛
3½	⅜	Kelly-Spring Tire	4	2	1⅜	2	0
18¾	6	Kelvinator Corp	5	8¾	8¾	8¾	0
31½	9½	Kennecott Copper .50	9	10½	10½	10½	-⅛
20½	1½	Kinney Co	1	1¾	1¾	1¾	-⅛
29¾	15	Kresge (SS) Co 1.60	11	16¾	16¾	16½	-⅛
27¾	4½	Kreuger & Toll 1.61	62	7½	7½	7½	0
35¾	12½	Kroger Groc & Bak 1a	10	13¾	13¾	13¾	-⅛
		—L—L—L—					
87¾	40½	Lambert & Co 3	2	51	50½	50½	-⅛
61	5	Lehigh Valley	1	15	15	15	-1
69¾	35	Lehman Corp 2.40	1	39	39	39	0
34¾	15	Lehn & Fink 3	1	21½	21½	21½	-⅛
30½	5½	Libbey Owens Ford Gl.	3	7½	7½	7½	
91	39	Liggett & Myers 4	1	55	55	55	-1
91¼	40	Liggett & Myers B 4	1	55½	53½	54	-1
26½	16	Lily Tulip Cup 1½	1	17	17	17	
35½	12¾	Lima Locomotive	1	14½	14	14½	
55¼	12½	Liquid Carbonic 2	3	17	16½	16½	2
63½	23½	Loew's Incorp 3	6	27¼	27	27	-⅛
98	66	Loew's Incorp pf 6½	2	65	65	65	
64½	29½	Loose-Wiles Bis 2.60a	1	33½	32½	32½	-⅛
21¼	10	Lorillard (P) Co 1.20	5	14	13½	13¾	-⅛
102¾	72½	Lorillard (P) Co pf 7	1	80½	80½	80½	-1⅛
111	30¾	Louisville & Nash 4	1	27	26	26	-1
		—M—M—M—					
48¾	12	Mack Truck 1	1	13¾	13¾	13¾	-⅛
106¾	30	Macy (R H) Co 2	1	33½	33	33	-⅛
39	6¾	Manhat El mod gtd .10	3	11½	10¾	11	-⅛
24¾	9¾	Marine Midland 1.20	4	10¾	10¾	10¾	-⅛
10½	6	Market St Railway p pf	1	8	8	8	
39	15¾	May Dept Store 2½		17	17	17	
8¼	1½	Maytag Co	6	3	3	3	
36	15½	McCall Corp 2.40	1	18½	18½	18½	
26½	12	McIntyre Porcupine 1		15½	15½	15½	
103¾	38½	McKeesport Tin P 4	2	48½	47½	48	-⅛
17	2½	McKesson & Robbins		4½	4½	4½	0
10½	1½	McLellan Stores	5	3	3	3	
34	14½	Melville Shoe 2		16½	16½	16½	-⅛
8½	2	Mengel Co	1	2½	2½	2½	
58¾	15	Minnea Honey Reg 3a		22½	21½	21½	
26¾	4	Missouri Kan & Tex	7	6¾	6¾	6¾	0
88	10½	Missouri Kan & Tex pf	1	18½	18¾	18¾	-⅛
42¾	5¾	Missouri Pacific	12	10½	9¾	9¾	-⅛
107	12	Missouri Pacific pf	31	24½	21½	23¾	+⅛
29	16½	Monsanto Chem 1.25a	1	22¼	22½	22½	-⅛
29¾	6¾	Montgomery Ward	33	8¾	8½	8½	0
19¾	5	Motor Wheel .30	1	6	6	6	-⅛
18¾	5	Murray Co of Am	2	6¾	6¾	6¾	-⅛
		—N—N—N—					
40½	15	Nash Motors 2	3	17½	17½	17½	-⅛
10	½	National Bellas Hess	7	⅝	⅝	⅝	0
88¾	36¾	National Biscuit 2.80	11	40½	40½	40½	-⅛

1931-32 High	Low	Stocks and Div. Rate $	Sales	High	Low	Close	Net Chge
		—N—N—N—					
32½	7½	Nat Cash Register A	4	9½	9½	9½	-⅛
60¾	20	National Dairy Pr 2.60	24	23½	23¼	23½	-⅛
26¾	16	National Distillers 2	2	19	18½	18½	-⅛
44¼	10½	National Pow & Lt 1	1	13½	13½	13½	-⅛
½	⅛	Nat Ry of Mexico 2d pf		¼	¼	¼	-⅛
76½	10	National Surety 1	1	15½	15½	15½	-⅛
14¾	4½	Nevada Consol Cop .40		5½	5½	5½	-⅛
132¾	24½	New York Central	74	32½	31	32½	-⅛
88	2½	N York C & St L	1	5	5	5	-⅛
94	5	N York C & St L pf	2	12	12	12	2
94¼	17	New York N H & H R R	42	29½	27½	28½	-⅛
119¾	62	New York N H & H pf 7	2	72½	72½	72½	2½
12½	2¾	New York Shipbldg	3	4½	4½	4½	0
29½	10	Noranda Mines .50	3	13½	13½	13½	-⅛
217	123½	Norfolk & Western 10a		125	124½	124½	-1⅛
90½	26	North American 10%1	65	33½	31½	32½	-1⅛
57	40½	North American pf 3		41	41	41	-1⅛
11	2½	North Amer Aviation	1	3½	3½	3½	0
35½	4	North Ger Lloyd 3.42	2	7	7	7	
60¾	14½	Northern Pacific 4½f	9	21	20¾	21	
		—O—O—O—					
15½	5½	Ohio Oil Co		6	6	6	0
6½	1½	Omnibus Corp		2½	2½	2½	
28½	5½	Oppenheim Collins 1	6	5	5	5	
53½	16½	Otis Elevator 2½	1	20¾	20	20	-⅛
16¾	3¾	Otis Steel	2	4	3½	3½	
		—P—P—P—					
54¼	29½	Pacific Gas & Elec 2	7	33¾	33¼	33½	-⅛
69½	35	Pacific Light Corp 3	1	37½	37	37	-⅛
11¾	3½	Packard Motor .40	3	4½	4½	4½	
4½	⅛	Panhandle Pro & Ref	10	⅝	½	½	
60¼	5½	Para Publix 2½1	19	9¾	9¾	9½	-⅛
4½	1	Parmelee Trans	1	1½	1½	1½	
5¾	1½	Pathe Exchange A	1	2½	2½	2½	-⅛
4¾	2	Peerless Motor		3¾	3¾	3¾	
46½	22	Penick & Ford		26¾	26¾	26¾	-1
44½	26½	Penney (J C) Co 2.40		27½	27½	27½	-⅛
64	16¾	Penna R R 2	39	21¾	20¾	21	-⅛
250	106¾	Peoples Gas L & Coke 8	1	112½	112½	112½	
85	4	Pere Marquette	1	10	10	10	-1⅛
25¾	5½	Phelps Dodge Corp 1	1	6½	6¾	6½	-⅛
66½	30	Phila Co 6% pf 3		37½	37½	37½	-⅛
12¼	2½	Phila & Read C & L	1	3½	3½	3½	-⅛
16¾	4	Phillips Petroleum	4	4½	4½	4½	-⅛
1½	¼	Pierce Oil	1	⅜	⅜	⅜	-⅛
32½	3½	Pierce Oil pf	1	4½	4½	4½	-⅛
3¾		Pierce Petroleum	2	⅝	⅝	⅝	-⅛
37	19¾	Pillsbury Flour Mills 2	1	21	21	21	-⅛
37	2	Por Rican-Am Tob A	2	4½	4½	4½	0
30¾	4½	Prairie Oil & Gas	5	5½	5¼	5½	-⅛
26½	5½	Prairie Pipe Line	1	7½	7	7	-⅛
71½	36¾	Procter & Gamble 2.40	19	40½	40½	40½	-⅛
6	1	Producers & Refiners	40	1½	1	1	
96½	49½	Pub Ser of N J 3.40	26	54	52½	52¾	1½
102¾	78	Pub Ser of N J 5% pf 5	1	81¼	81¼	81¼	-⅛
120½	89	Pub Ser of N J 6% pf 6	1	99	99	99	-⅛
140½	120	Pub Ser of N J 8% pf 8	1	124½	124½	124½	
117¾	86	Pub Ser E & G 5% pf 5	1	88¾	88¾	88¾	-⅛
68¾	15½	Pullman Incorp 3	2	21½	21	21	-½
11¾	3½	Pure Oil	3	4½	4½	4½	0
53½	10½	Purity Bakeries 2	1	12¾	12½	12¾	-⅛
		—R—R—R—					
27½	5½	Radio Corp of Am	22	7½	7	7½	-⅛
55½	20	Radio Cp of Am pf 3½	1	30	30	30	
60	9½	Radio Corp of Am pf B	1	14	13½	13¾	-⅛
7	2¾	Radio Keith Orpheum	3	5½	5½	5½	-⅛
30¾	2	Real Silk Hosiery	1	3	3	3	0
19¾	1½	Remington Rand	2	2½	2½	2½	-⅛
55	6½	Remington R 1st pf	1	10½	10½	10½	0
10½	2½	Reo Motor Car .40	1	3½	3½	3½	0
28¾	4½	Republic Steel	2	5½	5½	5½	-⅛
54½	32½	Reynolds Tobacco B 3	12	38½	37½	38½	-⅛
6½	3	Rossia Insurance Co	2	5	4½	4½	
42½	12	Royal Dutch	1	15¾	15¾	15¾	-⅛
		—S—S—S—					
69½	38¾	Safeway Stores 5	14	46½	45	45	1½
30¾	7	St Joseph Lead .40	9	9	9	9	-⅛
62¾	5	St Louis & San Fran	9	6	5½	5	-⅛
76	4½	St Louis & S Fran pf	1	8½	8	8	-⅛
20½	3½	Savage Arms	1	4½	4½	4½	-⅛
1¾	⅛	Seaboard Air Line	6	½	⅜	⅜	0
20¾	5½	Seaboard Oil Co	1	7½	7½	7½	0
63¾	29½	Sears Roebuck 2½a	14	33½	31½	32	1½
11¾	3½	Servel Incorp	2	4¾	4¾	4¾	-⅛
18¾	3½	Sharon Steel Hoop	1	4½	4½	4½	-⅛
29½	9½	Shattuck (F G) 1	2	10	9½	9½	-⅛
10½	2½	Shell Union Oil	4	3¼	3	3	-⅛
78	15	Shell Union Oil pf	1	23	23	23	-1
28¾	6¾	Simmons Co	1	8½	8½	8½	-⅛
15½	4½	Sinclair Consol Oil	10	5	5½	5½	-⅛
12½	2½	Skelly Oil		3	3	3	-⅛
62	10	Skelly Oil pf ww	2	15	15	15	-1
4½	⅝	Snider Packing	1	⅝	⅝	⅝	0
18¾	2	Snider Packing pf		2½	2½	2½	
21	9½	Socony-Vacuum 1	84	9½	9½	9½	-⅛
93	40	Solvay Am pf w w 5½	1	62	62	62	
54¾	28¾	Southern Cal Edison 2	5	31	30½	30½	-⅛
109¾	25½	Southern Pacific 6	27	35½	33½	34½	-⅛
17½	6½	So Porto Ric Sug	12	7	6½	7	-⅛
39	6¾	Southern Railways	5	11¾	11½	11½	-2½
65½	9½	Southern Railways pf		17½	17½	17½	-⅛
12½	3	Sparks Withington		3½	3½	3½	
16¾	3	Spencer Kellog & S .80		9½	9½	9½	-⅛
20½	10½	Standard Brands 1.20	17	13½	13	13½	-⅛
88¾	25½	Standard Gas & E 3½	9	28½	28	28½	-⅛
64¾	29½	Standard Gas & E pf 4	2	33¼	33	33¼	0
101	56	Stand G & Elec 7% pf 7	1	73½	73½	73½	
106	87½	Stand Oil Export pf 5	1	88½	88½	88½	
51¾	23½	Stand Oil Cal 2½	7	24½	24	24	-⅛
52½	25½	Stand Oil (N J) 2a	21	28¼	27¾	27¾	-⅛
40	16½	Sterling Secur pf	1	21	20½	21	-⅛
31¾	4¼	Stewart Warner	1	6½	6½	6½	0
64½	9	Stone & Webster 3	10	11	10¾	10¾	-⅛
26	9	Studebaker 1.20	2	11¾	11¾	11¾	-⅛
		—T—T—T—					
9½	3	Tennessee Corp	1	3½	3½	3½	-⅛
58¾	9¾	Texas Corp 2	39	12½	11¾	12	-⅛
55¾	19½	Texas Gulf Sulphur 3	5	23½	22¾	22½	-1⅛
17¾	4½	Texas Pac Land Trust	6	5½	5½	5½	-⅛
9	1½	Thermoid Co	3	3½	3½	3½	-⅛
13½	3½	Third Avenue Ry	3	11½	11¼	11¼	-⅛
8¾	½	Thomp Starrett	14	1	1	1	0
9	2½	Tide Water A Oil	4	3	2¾	2¾	-⅛
13	3½	Timken Det Axle	2	4½	4½	4½	-⅛
59	16¾	Timken Roller Bear 2	6	19½	18½	19	-⅛
4½	1½	Tobacco Prod	1	2½	2½	2½	-⅛
18	2	Transamerica Corp	12	2½	2½	2½	-⅛
11¾	2	Tri-Continental	1	3	3	3	0
94½	36½	Tri-Continental pf 6		50	50	50	
24	5½	Truscon Steel	1	6¾	6½	6½	
27¾	2	Twin City Rap Tran	2	3	3	3	
		—U—U—U—					
78¾	12½	Underwood El Fish 4½f	2	18¾	17½	17½	-⅛
14¾	5	Union Bag & Paper	1	10	10	10	
72	27½	Un Carb & Carbon 2.60	56	30½	29½	30	-⅛
26¾	11	Union Oil of Cal 1.20	1	12½	12½	12½	-⅛
205¾	65	Union Pacific 10	7	78	76½	77½	-⅛
25¾	16	Union Tank Car 1.60	2	16	16	16	
38¾	9½	United Air & Tran	67	14½	13½	13½	-⅛
41½	18	United Bis (Amer) 2		24½	24½	24½	
7⅞	1½	United Cigar Store	10	1½	1½	1½	-⅛
31¾	7½	United Corp ⅜	69	9¾	9½	9½	-⅛
53½	26½	United Corp pf 3	5	36½	36½	36½	-⅛
67¾	17½	United Fruit 1½f	1	23½	22½	22½	1⅛
37½	15½	United Gas Imp 1.20	11	19	18½	18½	-⅛
31¾	9½	United Piece Dye Wks	4	10½	9½	9½	-⅛
1¼	⅛	United States Express	2	⅜	⅜	⅜	
12½	1½	United States & For S	2	3	3	3	-⅛
60	14½	U S Gypsum 1.60	1	21	20½	20½	1½
12¾	2½	U S Hoffman M	1	3½	3½	3½	
77½	20½	U S Ind Alcohol	3	25	24½	25½	-⅛
15½	3½	United States Leath A	1	5½	5½	5½	
37½	10	U S Pipe & Fdr 2	2	14½	14½	14½	-⅛
26¾	5½	United States Realty	1	8	8	8	0
30½	3½	United States Rubber	4	4½	4½	4½	-⅛
30½	6½	United States Rub 1 pf	1	9½	9	9	-⅛
25¾	12½	U S Smelt & Ref 1	2	15¾	15½	15½	
47	35	U S Smelt & Ref pf 3.50	2	37½	36½	36½	
152½	35½	United States Steel 4	235	42½	41	41¼	-1⅛
150	94	United States Steel pf 7	1	104½	104	104½	-⅛
59	21	United Stores Corp pf 4	1	37	37	37	-⅛
41½	15½	Universal Leaf Tob 3	1	19	19	19	
4	⅛	Universal Pipe & Rad	5	⅜	⅜	⅜	
51	7½	Utilities Pow & Lt A 2k	2	9½	9½	9½	-⅛
		—V—V—V—					
76½	11	Vanadium Corp	4	14	13½	13½	-⅛
8½	⅛	Virginia Car Chemical		⅜	⅜	⅜	
		—W—W—W—					
28	1	Wabash Railroad	11	2½	2½	2½	0
51	1½	Wabash Railroad pf A		4½	4½	4½	-⅛
27¾	11½	Waldorf System 1½	6	16¾	16	16¾	+⅛
15	1½	Walworth Co	1	2½	2½	2½	-⅛
8½	1½	Ward Baking B	1	2½	2½	2½	0
20½	2¾	Warner Bros Pic	11	3½	3	3½	0
28¾	12	Wesson Oil & Snow 2	4	14½	14½	14½	-⅛
19¾	4½	Western Maryland	3	7	6¾	6¾	0
14½	1¾	Western Pacific	1	4	4	4	-⅛
31¾	3	Western Pacific pf	1	5½	5½	5½	-⅛
150¾	33	Western Union Tel 6	12	42	39½	40½	-⅛
35¾	11	Westinghouse A Brke 1	7	14½	14½	14½	-⅛
107¾	19½	Westinghouse E&M 2.50	91	26¾	24½	25½	-⅛
26¾	7½	White Motor	6	8¾	8½	8½	-⅛
5	⅝	White Sewing Mach	5	1	1	1	
9¾	2½	Wilcox Oil & Gas	1	3½	3½	3½	-⅛
8	1½	Willys-Overland	1	2½	2½	2½	-⅛
10¾	1½	Wilson & Co A	1	2¾	2¾	2¾	-⅛
72¾	35	Woolw'th (FW) Co 2.40	7	40½	40½	40½	0
108¾	15½	Worthington Pump	4	20½	19½	20	+⅛
80½	46	Wrigley (W) Jr 4	24	54	53	53	-1
		—Y—Y—Y—					
18¾	3	Yellow Tr & Coach	7	4½	4½	4½	0
		—Z—Z—Z—					
8¾	⅛	Zenith Radio	1	1	1	1	0
14	7	Zonite Products 1	1	7½	7½	7½	+⅛

Odd lots. *Ex-dividend. †Ex-rights. a Plus extras. b Including extras. d Partly stock. e Paid in scrip. f Paid last year. h Paid so far this year. j Payable in stock. k Cash or stock. l Payable when earned. o Payable 1-10 of a share in Class A stock quarterly. x Cash and 4% in stock.

LIVESTOCK MARKETS

Pittsburgh.

(U. S. Department of Agriculture)

Total Receipts, 15 cars.

Hogs—Receipts, 1,000 head; market steady to 5c higher. Good and choice grade, light lights, 120 to 160 pounds, $4.00@4.50; light weights, 160 to 200 pounds, $4.40@4.65; medium weights, 200 to 250 pounds, $4.20@4.65; heavy weights, 250 to 350 pounds, $3.85@4.25; slaughter pigs, 100 to 130 pounds, $3.50@4.00; packing sows, medium, good, 275 to 500 pounds, $3.00@3.50.

Cattle—Receipts, 150 head. No trading; undertone weak. Steers, 900 to 1,300 pounds, good, $6.50@8.00; common and medium, $3.50@6.50; heifers, 550 to 850 pounds, common and medium, $3.50@5.25. Cows, medium and good, $3.25@4.25; low cutter to common, $1.50@3.25. Bulls (yearlings excluded): good (beef), $4.00@4.25; cutter to medium, $3.00@4.00.

Calves—Receipts, 25 head; market steady to weak. Vealers (milk fed), good and choice, $8.00@10.00; common and medium, $4.50@8.00. Calves, 250 to 500 pounds, medium and choice, $4.50@6.00.

Sheep—Receipts, 250 head; market about steady. Lambs, 90 pounds down, good and choice, $5.50@6.25; common and medium, $3.25@5.50; 91 to 100 pounds, medium to choice, $4.25@5.75. Yearling wethers, 91 to 110 pounds, medium and choice, $3.00@4.75; wethers, 2 years and older, 90 to 130 pounds, medium and good, $2.25@3.75; ewes, 90 to 150 pounds, medium to choice, $1.50@2.25.

Chicago.

Hogs—Receipts, 27,000 head, including 6,000 direct; active, 10c higher; 170 to 210 pounds, $4.05@4.15; top, $4.20; 220 to 250 pounds, $3.85@4.05; 260 to 300 pounds, $3.75@3.85; 140 to 160 pounds, $3.75@4.00; pigs, $3.00@3.50; packing sows, $3.30@3.60. Light light, good and choice, 140 to 160 pounds, $3.75@4.10; lightweight, 160 to 200 pounds, $3.90@4.20; medium weight, 200 to 250 pounds, $3.85@4.20; heavyweight, 250 to 350 pounds, $3.65@3.90; packing sows, medium and good, 275 to 500 pounds, $3.25@3.50; pigs, good and choice, 100 to 130 pounds, $3.00@3.60.

Cattle—Receipts, 1,000 head. Calves—Receipts, 300 head. Cleanup trade at about steady prices on all classes; most short fed steers and yearlings, $4.25@6.50; no good or choice grades offered. Slaughter cattle and vealers: Steers, good and choice, 600 to 900 pounds, $6.50@10.50; 900 to 1,100 pounds, $6.50@10.50; 1,100 to 1,300 pounds, $6.50@10.25; 1,300 to 1,500 pounds, $6.50@10.25; common and medium, 600 to 1,300 pounds, $3.25@6.50; heifers, good and choice, 550 to 850 pounds, $5.00@7.00; common and medium, $3.00@5.00; cows, good and choice, $3.50@4.75; common and medium, $2.75@3.50; low cutter and cutter, $1.75@2.75; bulls (yearlings excluded), good and choice (beef), $3.50@4.25; cutter to medium, $2.50@3.65; vealers (milk fed), good and choice, $7.00@8.50; medium, $6.00@7.00; cull and common, $3.25@6.00; stocker and feeder cattle; steers, good and choice, 500 to 1,050 pounds, $4.50@5.50; common and medium, $3.25@4.50.

Sheep—Receipts, 10,000; steady to strong with yesterday's close; buyers resisting sharply higher asking prices; good to choice lambs, $5.50@6.00; best held above $6.25; lambs, 90 pounds down, good and choice, $5.50@6.25; medium, $4.50@5.50; all weights common, $4.00@4.50; ewes, 90 to 150 pounds, medium to choice, $2.00@3.50; all weights cull and common, $1.50@2.50; feeding lambs, 50 to 75 pounds, good and choice, $4.75@5.40.

East Buffalo.

Hogs—Receipts, 2,700; dependable trade; generally 10@15c over Thursday's average; bulk 160-210 lbs., $4.60; few $4.65; 220-255 lbs., $4.25@4.50; weights below 140 lbs., $3.85@4.25.

Cattle—Receipts, 250; holdovers, 150; little done on steers and heifers; one load common to medium 25c lower, $5.25; cutter cows weak, $1.75@2.75; fat cows dull, $3.25@3.50.

Calves—Receipts, 100; vealers active, steady; $10.00 down.

Sheep—Receipts, 3,400; lambs generally 25c lower; rather slow at decline; good to choice wools and lambs, $6.00 to mostly $6.25; few $6.35; 100 lbs. fat lambs, $6.00; common and medium, $5.00@5.50.

Cincinnati.

Hogs—Receipts, 3,600 head; holdover, 180 head; opened 10-20c higher; 160-225 pounds, $4.60; practically nothing done on other weights; sows, $3.00@3.25; stags, $1.50.

Cattle—Receipts, 575 head; calves, receipts, 250 head; steers and heifers very dull at week's 25-50c decline; common and medium, $4.00@5.50; beef cows steady to weak, $3.25@3.75; cutters, $2.25@3.25; bulls weak to 50c lower, $4.00 down; vealers better grade steady to weak, $8.50@9.00; low grades weak to 50c lower, $7.50 down.

Sheep—Receipts, 200 head; slow, steady to weak; better grade lambs, $6.00@6.25; common and medium, $4.00@5.50; sheep steady, $2.00 down.

THE PRODUCE MARKET

The demand for fruit and vegetables was fair today at the wholesale produce markets in Pittsburgh. There were no changes in quotations.

The butter, egg and cheese markets remained steady, demand good, supply adequate, with slight changes in quotations.

The poultry market remained fixed, demand good, supply adequate, with slight change in quotations.

Car lot supplies were moderate, with 25 cars on track. Arrivals included 4 cars apples, 1 broccoli, 5 bananas, 1 carrots, 1 cauliflower, 4 celery, 1 chicory, 1 grapefruit, 7 lettuce, 3 onions, 8 oranges, 1 pears, 1 peas, 8 potatoes, 1 sweet potatoes, 1 spinach, 2 tomatoes and 2 mixed vegetables.

HAY AND GRAIN.

Total Receipts

Six cars hay, 2 corn, 1 oats and 1 wheat.

NEW HAY.

No. 1 timothy	$13.25@13.75
Standard	$12.25@12.75
No. 1 light clover mixed	$12.25@12.75
No. 2 timothy	$10.50@11.50
No. 1 clover	$12.75@13.25
No. 2 clover	$10.00@11.50

STRAW.

Oats	$8.50@9.00
Wheat	$8.00@8.50

YELLOW CORN.

No. 2 shelled	41@41½c
No. 3 shelled	43@43½c

OATS.

No. 2 white	32@33½c
No. 3 white	31½@32c

PRODUCE.

Beans, hamper	$1.00@2.50
Beets, bunch	5@10c
Cucumbers, dozen	50@75c
Do hamper	$1.00@3.50
Cabbage, crate	$1.50@2.50
Cauliflower, California, crate	$1.00@2.25
Celery, Florida, dozen	90c@$1.00
Do crate	$3.00@3.50
Lettuce, Iceberg, crate	$2.50@3.00
Mushrooms, basket	75c@1.25
Do pound boxes	25@30c
Onions	$1.25@1.50
Do crate	$1.00@1.25
Peas, crate	$1.75@2.25
Potatoes, sack	$1.75@2.25
Do barrel, new	$3.50@4.50
Peppers, Florida, crate	$6.00@7.00
Radishes, dozen	15@25c
Sweet Potatoes, hamper	$1.00@2.00
Spinach, bushel	75c@1.25
Tomatoes, lugs, chip	$1.00@2.00
Turnips, bushel	$1.25@1.50

FRUITS.

Lemons, Cal., box	$6.00@7.00	Bananas, bunch	$3.50@4.50
Oranges, box	$3.00@3.50	Apples, Apples, bushel new	$2.25@4.00; $1.50@2.50

EGGS.

Nearby, Brets	15½@16c	Hennery, white	17-18c
Extras	19@20c	Ducks	15@18c

BUTTER AND CHEESE.

TUB.		CHEESE.	
92 score	24c	N Y Old full cream	24@26c
standard	24c		
90 score	23c	Do new full cream	19@20c
88 score	22½c		

POULTRY.

Hens, colored	19@22c	Geese	12@16c
Do leg-horns	15@18c	Turkeys, No. 1	25@30c
Springers, colored	15@18c	Do No. 2	18@20c
Old roosters	12@13c	Hens	25@30c
Stags	12@14c	FRESH KILLED.	
Ducks	18@22c	Full dressed hens	23c

GROCERIES.

ROASTED COFFEE.		RICE.	
Golden Urn, lb.	25c	Extra fancy head, lb.	6¾@7¼c
Blue Circle, lb.	19c	Do Blue Rose	
Fancy Santos, lb.	17c	fancy, lb.	4@4¼c
Mocha, lb.			

FLOUR.		BEANS.	
Spring wheat, barrel	$5.25	Navy, fancy Mich., lb.	3¾c
Winter	$4.90	Red Kidney	9c
Rye	$4.60	Cal. lima, lb.	7c

SUGAR.		PEAS.	
Cane, granulated, per cwt	$4.90	Marrowfat	6¾c
Do powdered	$5.15	Yellow split	5c
		Green split, lb.	5¾c

PROVISIONS.

HAMS.		DRY SALT MEATS.	
14 to 16 lbs.	16c	Bellies, 20 to 30 pounds	15c
12 to 14 lbs.	16c	SMOKED DRY SALT MEATS.	
10 to 12 lbs.	16½c	Bellies, 20 to 25 pounds	none
Skinned hams, 16 to 18 lbs.	19c	BEEF CUTS.	
Rosevale	20c	Ribs of beef, native	24c
Do skinned	26c	Short loins, native	28@30c

PORK CUTS.			
Loins, 8 to 12 pounds	12½c	Do medium	20@22c
Breakfast bacon, 10 to 12 lbs	15c	Chucks and shoulders, native	15@18c
Clear, 5 to 8 pounds	16c	Do medium	12@14c
		Rounds, native	16@17c

LARD.			
Pure tierce	8c	Long loins, medium	15c

HEADS 'FRISCO EXCHANGE

Albert L. Ehrman has been re-elected president of the San Francisco Stock Exchange for the current year.

PRICES STEADY ON LOCAL MARKET

Lone Star Gas Displays Firm Tone; Pittsburgh Plate Slightly Lower

A moderate expansion in trading volume marked the short week-end session on the Pittsburgh Stock Exchange. The price movements continued narrow, however, with slight up and down changes noted in the early dealings.

Lone Star Gas was firm with dealings on a little larger scale than in previous sessions this week. The other fuels were dull.

In the industrial group a fairly steady tone was evident. Mesta Machine opened at 15, the low established in yesterday's market. Pittsburgh Plate was down a small fraction. Pittsburgh Screw and Bolt was steady as was Westinghouse Air Brake. Ability of the New York market to absorb selling this morning served to steady the list here.

THIRD CREDIT CALL ISSUED

NEW YORK, Jan. 23.—(AP.)—Coincident with final sanction of the Reconstruction Finance Corporation by Congress, the National Credit Corporation issued a call for a third $50,000,000 payment on its debentures.

It was felt in banking quarters that the Credit Corporation, formed by the banks of the country in October at the request of President Hoover, was taking a more liberal attitude in extending funds to needy banks, in expectation that it would soon be supplemented in its work by the larger and more powerful Reconstruction Finance Corporation.

The National Credit Corporation has now called for $150,000,000 in payments on its issue of $500,000,000 in debentures.

Zinc Production Drops in December

NEW YORK, Jan. 23.—World production of slab zinc in December was 80,714 short tons, comparing with 81,843 tons in November and 123,964 in December, 1930, according to the American Bureau of Metal Statistics.

LOCAL STOCKS

Saturday, January 23, 1932.

(Quotations at the Close.)

Stocks	Par	Bid	Ask
American Fruit Growers			10
Arkansas Gas		2½	....
Arkansas Gas pfd	10	5	....
Armstrong Cork		8	8½
Carnegie Metals	10	1¼	1½
Columbia Gas & Electric		11	....
Consolidated Ice	50		3
Consolidated Ice pfd	50		20
G. L. Clark		7½	....
Devonian Oil	10	5	....
[illegible]		12¼	13½
Independent Brewing	50	2	2½
Koppers Gas & Coke pfd	100	81	....
Lone Star Gas		8½	8¾
[illegible] pfd	50	40	45
Nat. Fireproofing pfd	50	8	....
Phoenix Oil	30	27	30
Pittsburgh Brewing	50	2	....
Pittsburgh Brewing pfd	50	6½	8
Pittsburgh Coal pfd	100	35	40
Pittsburgh Forgings		3½	5
Pittsburgh Plate Glass	25	17½	18½
Pittsburgh Screw & Bolt		3½	....
Plymouth Oil	5	6½	....
San Toy Mining	1	1c	4c
Shamrock Oil & Gas		1½	1¾
United Engineering		21½	23
United States Glass	25	1	2
Vanadium Alloys Steel		..	15
Westinghouse Air Brake	..	14	....
Bonds			
Pittsburgh Brewing 6s	..	36	....

Sales on the Exchange.

	Shares		Price
Arkansas Gas pfd	100	@	5
Do	40	@	5⅛
Armstrong Cork	100	@	8
Carnegie Metals	200	@	1½
Lone Star Gas	50	@	8⅝
Do	25	@	8½
Do	300	@	8⅝
Do	200	@	8¾
McKinney Manufacturing	25	@	[illegible]
Mesta Machine	125	@	15
Phoenix Oil	200	@	27
Pittsburgh Plate Glass	80	@	18
Pittsburgh Screw & Bolt	50	@	3½
United Engineering	10	@	22½
Westinghouse Air Brake	120	@	15
Do	200	@	14⅞
Bonds			
Pittsburgh Brewing 6s	$1,000	@	36

UNLISTED STOCKS

Stocks	Par	Bid	Ask
Western Public Service	..	4	4½

LOCAL CURB

(Furnished by Moore, Leonard & Lynch.)

Security	Bid	Ask
Alle. Steel & Furn 5s '33	75	80
Am. Fruit Growers 5s '32-'40	85	88
*Ben Avon & Emsworth 5s '35	75	....
Broadway Hotel Bldg 6s '48	80	85
Coal Ohio River Fuel 6s '41	75	....
Citizens Water 5s '51	84	88
Do 5s '51	70	75
Clever Spline Coal 6s '38	95	100
Commercial Coke 5s '47	90	93
Crescent T. H. & C. 6s '38	..	90
Dilworth Porter 6s '39	..	75
Duquesne Hot Elec 6s '41	..	80
Fountain Bros 5s '47	..	70
Frick (H. C.) Coke 5s '32-'33	99½	....
Do 5s '34-'44	99½	....
Frick-Reed Supply 6s '41	70	75
Grant Building 5s '47	75	80
Jones & Laughlin Steel 5s '39	99½	101
Kaufmann D. S. 6s '36	..	92
Loew's Thea. & Realty 6s '47	45	55
Mackintosh-Hemphill 6s '39	80	88
McClintic-Marshall 6s '32-'37	95	98
McKinney Mfg. 6s '43	..	75
Montour R. R. 5s '63	90	....
Morewood Gardens 6s '48	70	....
*Morningside S. R. R. 5s '35	75	78
*Mt. Wash'n St. Ry. 5s '37	85	87½
National Fireproofing 5½s '47	..	80
Ohio Valley Gas 6s '41	..	93
Ohio Valley Water 5s '54	90	....
Oklahoma Nat. Gas 6s '46 A.	45	55
Do 5s '48 B.	25	35
*Penn Federal Corp. 6s '46	25	35
Penna. State Water 4½s '52	65	70
Pitt Publishing 6s '32-'33	97	100
Do 6s '34-'38	91	95
Pitt Stadium 6s '49	..	60
Pgh. Athletic Assoc. 5s '38	..	80
Pgh. Crucible Steel 5s '32-'33	97	....
Do 5s '34-'45	90	95
Pgh. Hotels Corp. 5s '48	70	80
Pgh. Parking Garages 6s '41	55	65
*Pgh. Railways gen. 5s '53	70	73
Pgh. Steel Foundry 6s '50	..	100
†Pgh. Term. W. & ... 5s '36	..	35
†Pgh. Valley F. & ... 5s '42	..	35
Pgh. Westmoreland ... '47	66	72
Porter (H. K.) 6s ...	..	80
Rail & River Coal ... '44	..	70
*Seventeenth St. ... 5s '35	..	75
South Pgh. Water ...	90	93
Do 5s '60 C. R.	88	92
Southern Traction 5s ...	..	33
Spang Chalfant 5s '47	55	70
Stand. Textile Prod. 6½s '42	25	30
Stanley-Rogers ... 6s '48	38	40
Steubenville Pottery 6½s '40	..	94
St. Clair Terrace 5s '33	99½	....
Do 5s '39	90	....
Superior Steel 6s '31	85	90
Ward Baking 6s '37	80	92
‡Wheeling Traction 5s '31	..	15
‡Wheeling ... '32	..	12
Youngstown & Ohio Coal 6s '33	95	99
Do 6s '37	90	....

*Guaranteed by the Philadelphia Co. 99.

†Assumed by the Republic Steel Corp.

‡Guaranteed by Loews Inc. by indorsement.

‡In default.

Money Market.

LONDON, Jan. 23.—Money, 4¾ per cent. Discount rates, short bills, 4⅝@5 per cent; three-month bills, 4⅝@5 per cent.

ROUND TABLE OF BUSINESS

SANE OPTIMISM DISPLAYED BY FINANCIERS

California Bankers Look Forward in Few Months To Business Sunshine

By MERRYLE S. RUKEYSER
(Universal Service)

SAN SIMEON, Cal., Jan. 23.—California's sunshine, far famed and real, is duplicated in the sanely optimistic remarks of her financiers.

Henry M. Robinson, chairman of the Security-First National, was able to tell his stockholders that if Americans mind their own business and take advantage of new machinery for combatting deflation we have a right to look for some business sunshine in the next few months. Mr. Robinson, an outstanding financial personality in Southern California, is a national figure because of his role as unofficial financial adviser of President Hoover.

Mr. Rukeyser.

BANKER HOPEFUL

Mr. Robinson's colleague, J. F. Sartori, president of the bank, reminds those who are lacking in faith that depressions often last a long time, saying:

"I have now been in the banking business in Southern California nearly 40 years, and during this time we have had five or six periods of depression comparable in many respects in intensity with the present one through which we have been passing and in every case not only locally but in the entire country, we have emerged to periods of greater prosperity and rapidly increasing values and a minimum of unemployment."

This is an appropriate time for bankers to talk, and to act, with reasonable qualified optimism. Our troubles are primarily financial, rather than industrial. The breakdown came from abuse of the bookkeeping side of business—not from the niggardliness of nature nor from any lack of technical efficiency in business.

SHOULD AID BANKS

If the Reconstruction Finance Corporation is to prove worthy of its hire it should give solvent bankers who have become absurdly liquid the courage to resume normal business risks and to return to their legitimate field of financing trade and industry.

Arthur Curtiss James, who showed his faith in the longer term future of the railroads by becoming perhaps the largest individual carrier stockholder, wisely points out that the carriers are suffering from lack of flexibility under existing railroad regulation. Railroad management lacks the facility of changing its rate and other policies swiftly in accordance with shifts in the business situation. Instead it must get permission of the Interstate Commerce Commission after long and tedious hearings. By the time the action has been approved it is likely to be too late. The commission should be reorganized so that it can render swift decisions in emergency situations.

COMPARISON OF TWO YEARS' BUSINESS

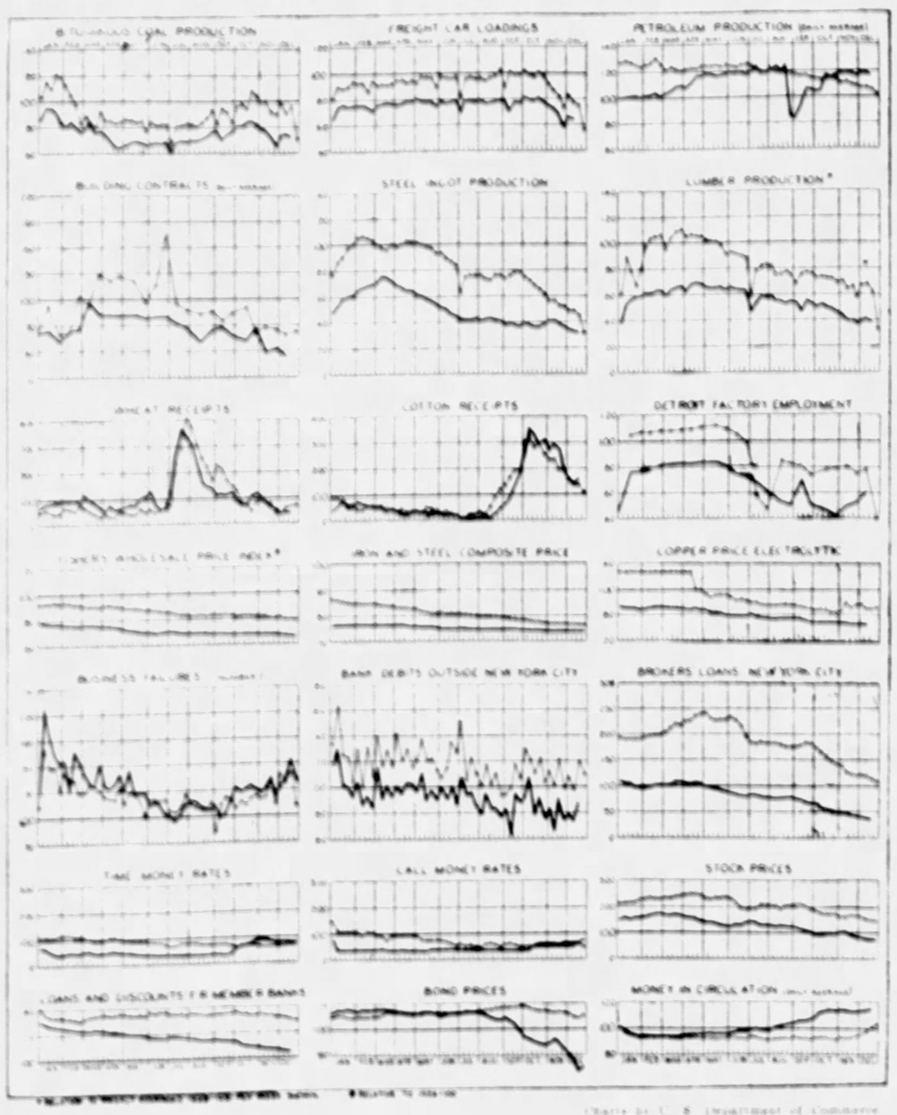

(Chart by U. S. Department of Commerce)

WEEKLY BUSINESS INDICATORS SURVEYING CURRENT BUSINESS UNTIL DECEMBER 26, 1931

Official charts comparing the business of 1930 with that of 1931, the black line on each graph. The weekly average for the years of 1923-24-25 is used as the standard "100" on each.

STEEL DEMAND SHOWS STEADY GROWTH

Production Gaining at Rate Of Two Points Each Week; Prices Show Irregularity

By B. E. V. LUTY

Demand for steel is making consistent increases week by week from a wide variety of sources, no single consuming line being conspicuous. Ingot production has been rising about two points a week from the holiday low and has been at about 26 per cent in the week now ending. The pace if continued would make January end where December began.

A mild beginning of seasonal increase is indicated by the record, but orders are so small individually that no backlogs accumulate, and producers indulge in hopes rather than predictions as to the nearby future, having confidence simply that the low point was passed in December. Previously it had been thought that October would go down in history as marking that position.

AUTO OUTPUT SLOW

A still more favorable view of the railroad outlook is taken, indicating a little steel buying by the railroads in the next few months, against practically none at all in the last few months. The Erie Railroad's purchase of 31,377 tons of rails is the first regular buying of strictly seasonal character and seems to mark the inception of a buying movement postponed from the late months of the old year, the usual time. The major part of the Erie rails will be rolled at Edgar Thomson, beginning early next month. New York Central is expected in the market shortly.

Automobile production is still proceeding sluggishly, with Ford plans unknown and some other makers awaiting disclosures as to the new models. The industry is taking somewhat more steel than in December and still more than in October or November. Farm implement makers are maintaining the higher rate of the last three months, but continuance is uncertain.

Fabricated structural steel lettings reported this week showed a marked increase over the low rate of the last three months but prospects are not particularly promising, even public work being likely to be somewhat less active than was expected.

OUTLOOK BRIGHTER

No further declines of significance are noted in finished steel products but irregularities continue in several lines, which show no definite prospect of becoming stabilized as they were for several months up to a couple months ago. In bars, shapes and plates there is now a measure of stabilization, however, in that mills are again quoting $1.60 Pittsburgh and $1.70 Chicago after having covered customers at the recent decline. Semi-finished steel has yielded again after its December decline and is quotable at $27 to $28. Total declines since 1929 are materially less in semi-finished than in sheets and strips.

For the longer future of steel demand, expectations are that there will be gradual and more or less continuous improvement, in place of the familiar course of March showing a peak with subsequent declines to a low July. The theory is based on spring requirements being expressed sluggishly and of improvement in general business helping steel in the second quarter.

DEALERS PLAN KELVINATOR MEET HERE

Factory Officials to Detail Record 1932 Sales and Advertising Campaigns

According to officials of the Standard Talking Machine Company, distributor in this district for Kelvinator products, the annual dealer convention will be held in the William Penn Hotel, Monday, February 1. Approximately 225 dealers will attend the meeting.

J. F. Crossin, regional manager; H. W. Burritt, vice president in charge of sales, and A. M. Taylor, advertising director, all representing the Kelvinator factory, will be in attendance to assist in presenting Kelvinator lines of household and commercial electric refrigeration to the convention and unfold the details of the 1932 sales and advertising campaigns, the biggest ever scheduled in the history of the Kelvinator Corporation.

Mr. Taylor

Mr. Crossin

The Kelvinator factory will be literally brought to the field at this distributor - dealer convention through the showing of a movietone of its various manufacturing departments taken at the Detroit and Grand Rapids plants. The sound pictures are said to be the most costly and interesting industrial movies ever filmed.

The Kelvinator Corporation recently issued its financial statement for 1931, showing a continuation of the upward curve of success the company has enjoyed throughout the last two or three years of subnormal business conditions. Kelvinator Corporation officials view conditions in the refrigerator business with optimism, predicting that the current year will be the most successful in Kelvinator history.

MOTOR GLASS DEMAND UP

Renewed interest in plate glass on the part of automobile manufacturers was the bright spot of the week in the flat glass industry, according to the American Glass Review. As had been anticipated, automobile makers have started buying plate and laminated glass in larger quantities now that the automobile shows have indicated a good demand for cars. The demand for plate and laminated glass for use in automobiles has caused increased production schedules in several plants.

Generally, the first quarter of the year is one of heavy plate glass demand and production. While 1932 has started more slowly than recent years, there seems little doubt that the first quarter will be one of great activity as compared with the fourth quarter of 1931, which was extremely dull and saw plate glass production at its low for the year.

FIRM TO BUILD NEW PLANT

NEW YORK, Jan. 23.—Continental Can Company, Inc., has recently purchased a factory site at Houston, Tex., comprising several acres of land in close proximity to the center of Houston.

The company's southwestern sales office was moved the first of the year from Dallas to Houston and as soon as practical plans will be formulated for the erection of a modern can-making plant on the acquired site.

Other major improvements recently completed or now in process include the remodeling of one of the Cincinnati plants and installation of new equipment, the erection of a warehouse at Jacksonville, Fla., the construction of a new three-story can-making plant at Harvey, La., and the purchase of the assets and business of the Gordon Can Company of Omaha, Neb., including a plant at that location.

National Steel Profit to Exceed $2 a Share

By GEORGE H. SNYDER

OUT OF ALL THE STEEL company earnings statements to be published in the coming two weeks, National Steel Corporation will make the only report which may be regarded as encouraging to the stockholders.

It is now known definitely that the predicted net profit of $2 a share or better was realized for 1931. The company earned $3,774,610 or $1.75 a share in the first nine months of the year. Net in the third quarter was $326,113 or 15 cents a share on the 2,156,832 shares of capital stock. Obviously the results for the fourth quarter were better than those of the third quarter since earnings of at least 25 cents a share would be needed to bring results for the year over the $2 level.

Dividend requirements of $2 a share were fully earned in 1931. Officials believe that the company will stand a good chance of earning its dividend requirements for the first quarter of the present year. This assumes that the volume of steel business will continue the gradual improvement now under way until March and takes into consideration various operating economies which were put into effect late in 1931. Factors in helping earnings in the fourth quarter were reductions in wages and salaries.

Results Better Than Average

WHILE THE RESULTS to be reported by the National Steel Corporation for 1931 will show a decline from 1930, the comparison will be far more favorable than for other steel companies. National was the only large steel company which earned dividend requirements last year and was the only one which did not reduce or omit its dividend.

Net income for 1930, the first year of the existence of the present corporation, was $8,415,822, which was equivalent to $3.91 a share. National was formed by the merger of Weirton Steel, Great Lakes Steel and the ore and blast furnace properties of the M. A. Hanna Company. Early in 1931 the Michigan Steel Company, with plants close to those of Great Lakes, was acquired.

Plants Recently Finished

FOLLOWING ITS FORMATION National Steel embarked on a $36,500,000 expansion program. The last units were placed into operation in July so that these improved facilities have only exerted an influence on recent earnings. Obviously under existing business conditions their contribution to earnings could not have been great so that the full benefits of this expansion will not be apparent until business shows definite evidence that it is getting back to a satisfactory level.

It has been learned definitely that there is no truth to the frequently circulated reports that E. T. Weir, chairman of the board of the National Steel Corporation, will become president of the United States Steel Corporation, succeeding James A. Farrell, who recently announced his resignation.

East Pittsburgh Shop Wins Award

The East Pittsburgh gas and electric shop of the Equitable Sales Company was awarded honorable mention in a nation-wide contest for its interior display of Frigidaire refrigerators. The contest was sponsored by the electric refrigeration bureau of the National Electric Light Association. The honorable mention accorded the local company was in the class for store interior displays of less than 200 square feet of floor area.

WEEKLY BANK CLEARINGS

NEW YORK, Jan. 23.—(AP)—Bank clearings this week at a number of cities show a little improvement, but in the aggregate continue considerably below those of a year ago. The total for all leading cities in the United States as reported to Dun's Review of $5,781,983,000 is 23.7 per cent under that of last year. At New York City clearings were $4,607,999,000, a reduction of 21.6 per cent, while the aggregate for cities outside of New York of $1,773,984,000 shows a decline of 27.9 per cent.

Bank clearings this week as reported to R. G. Dun & Co. showing decreases compared with same period a year ago follow. Totals in thousands:

Week Jan. 21, 1932		Per Cent
Boston	$ 278,000	Dec. 20.4
Philadelphia	394,000	Dec. 19.8
Baltimore	66,115	Dec. 16.2
Pittsburgh	91,182	Dec. 34.1
Buffalo	30,492	Dec. 9.1
Chicago	607,146	Dec. 18.4
Detroit	91,615	Dec. 51.1
Cleveland	79,455	Dec. 36.2
Cincinnati	51,188	Dec. 26.5
St. Louis	78,100	Dec. 24.2
Kansas City	74,000	Dec. 24.1
Omaha	25,188	Dec. 20.1
Minneapolis	58,000	Dec. 20.6
Richmond	28,000	Dec. 20.9
Atlanta	30,000	Dec. 16.7
Louisville	20,033	Dec. 16.1
New Orleans	32,000	Dec. 16.1
Dallas	23,351	Dec. 7.3
San Francisco	111,000	Dec. 15.1
Portland	19,503	Dec. 14.9
Seattle	37,311	Dec. 14.9
Total	$1,773,984	Dec. 27.9
New York	4,607,999	Dec. 21.6
Total all	$5,781,983	Dec. 23.7
Average daily		
January to date	$1,066,958	Dec. 21.0
December	1,970,167	Dec. 33.7
November	2,160,414	Dec. 45.5

Sanka Coffee Sales Increased in 1931

NEW YORK, Jan. 23.—The Sanka Coffee Corporation will report the largest sales volume in its history for 1931, according to an announcement by Clarence Francis, executive vice president of General Foods Corporation. Sales last year ran 18 per cent ahead of 1930, which was the company's previous record year. This product was acquired by General Foods through a marketing contract in 1927.

Jersey City Offers $5,500,000 Bonds

JERSEY CITY, N. J., Jan. 23.—Jersey City will receive bids February 3 on $5,500,000 tax revenue bonds dated February 1, 1932, and due August 1, 1935. Bidders are to name the rate of interest. None of the bonds will be sold at less than par.

Directors Elected By Armour & Co.

CHICAGO, Jan. 23.—Armour & Co., directors were re-elected at the annual meeting. No successor was named for the vacancy created by the death of William V. Kelley.

Crosley Enters Refrigerator Field

The Crosley Radio Corporation has introduced a line of electric refrigerators, composed of two models—a 4½ cubic feet box at $99.50 and a 5½ cubic feet box at $139.50, f.o.b. Cincinnati. The line is being exhibited at the Chicago Radio show this week.

N. Y. BANK STOCKS

NEW YORK, Jan. 23.—Tonight's bid and asked prices on leading New York banks and trust companies follow:

BANKS	Bid	Ask
Chase National	35¾	37¼
Chat. & Phen.	35¾	37¼
Commercial	140	148
First National	1180	1260
Manhattan	35	37
National City	49½	51
Public	32	33
TRUST COMPANIES		
Bankers	60	62
Brooklyn Trust	190	200
Central Hanover	140	145
Chemical	61	63
Continental	13	14
Corn Exchange	57½	59½
Empire	25½	26½
Guaranty	77	80
Irving	17	18
Manufacturers	39½	41½
N. Y. Trust	80½	82½
United States	1500	1600

40 Nations Joined By 'Phone in 1931

WASHINGTON, Jan. 23.—Developments in international telephone interconnections in the past year brought the telephone numbers of subscribers in 40 foreign countries into American subscribers' phone books, according to G. Stanley Shoup of the Commerce Department's transportation division. This means that every telephone subscriber in the United States is in contact with 32,750,000 other telephone users, or nearly 92 per cent of all the telephones in the world.

Concessions Made For Used Copper

NEW YORK, Jan. 23.—Copper buying is small here and abroad. No pressure to sell is appearing on the market, but second-hand metal is again obtainable at appreciable concessions from first-hand prices.

Electrolytic for domestic shipment is nominally 7¼ to 7½ cents a pound delivered to the end of June and 7⅝ cents C. I. F. Hamburg, Havre and London.

Engineers Reveal Electrical Progress

Progress of electricity and demonstrations in control of electrons featured the annual meeting last night of the Engineers' Society of Western Pennsylvania, in William Penn Hotel. Research progress was described by Dr. S. M. Kintner, vice president of Westinghouse Electric and Manufacturing Company. Dr. Phillips Thomas, research engineer, demonstrated points Kintner cited.

BOSTON STOCKS

BOSTON, Jan. 23.—Following is a list of the active stocks traded yesterday on the Boston Stock Exchange:

	High	Low	Last
20 Am. Founders	1	1	1
875 Am. Tel. & Tel.	121	119¾	119¾
200 Andes Pete	85	85	85
11 Boston Sand	16½	16½	16½
12 Calu. & Hecla	5	5	5
26 Edison Elec. Ill.	185	185	185
275 Employers Group	7¾	7¾	7¾
800 Gen. Elec.	22½	22	22
131 New Eng. T. & T.	111	110½	110½
15 Nipissing	1	1	1
225 Nor. Butte	6½	6½	6½
100 Quincy	8	8	8
120 Shawmut Assn.	8½	8½	8½
10 Stone & Webster	11½	11½	11½
50 Torrington	30½	30½	30½
60 United Fruit	38½	38½	38½
193 Utd. Shoe Mach.	34½	34½	34½
100 Utah Apex	55	55	55
2500 Utah Metal	40	35	40

RETAIL SALES RETARDED

There has been comparatively little change in the volume of business transacted by wholesalers and retailers, according to R. G. Dun & Co.'s weekly review. Sales are still materially lower than normal and movement of seasonable wearing apparel is much restricted by the springlike weather prevailing nearly all of this month.

Construction work is still very light and lumber and other building materials are rather inactive. There has been but little change in the rate of operations of manufacturers of electrical equipment, production being materially lower than last year at this time. Collections still average slow with both wholesalers and retailers.

PRODUCE EXCHANGE SECURITIES

NEW YORK, Jan. 23.—Following is a list of stocks and bonds traded yesterday on the New York Produce Exchange, giving sales, high, low and closing quotations. Total sales—Stocks, 15,000 shares.

Sales		High	Low	Close
500	Andes Pete	85	85	85
400	Babcock, Blair	3	3	3
200	Basin, Mont. A	2 7/8	2 7/8	2 7/8
1500	Belmont, Mer.	19	19	19
1000	Cal. Juneau Gold	10	10	10
100	Eagle Bird, Me.	6	6	6
800	Fuel Oil, Mot.	3¼	3¼	3¼
2500	Globe Tel. & Phone	1¾	1¾	1¾
200	Hendrick, Ranch	1¾	1¾	1¾
200	Int. Business Iron	23	23	23
100	Jeanne, Tel.	1¾	1¾	1¾
1000	Marsden	35	32	32
400	Mid. Cont. Pub. S&W.	13	12½	13
100	Nat. Pipe, Tres.	1¾	1¾	1¾
100	Pete, Cons.	1¾	1¾	1¾
200	Railways, Corp.	1¾	1¾	1¾
200	Ranchita, Tel.	1¾	1¾	1¾
200	Shortware & Tel.	1¾	1¾	1¾
1000	Tube, Invest.	1¾	1¾	1¾
1000	Tom, Reed, Gold M.	45	45	45
1100	Western, Television	2¼	2¼	2¼

Central Warehouse, Pittsburgh & Lake Erie Railroad Co.

386,000 Square Feet of Storage
Fireproof Construction Throughout
Automatic Sprinkler System
Lowest Insurance Rates

Lowest Storage Rates
Negotiable Receipts Issued
Trap Cars to All Railroads
Pool Cars Handled

"Where the Memory of Beautiful Lives Will Be Kept Beautiful—ALWAYS"

Allegheny County Memorial Park

Pittsburgh's Finest, Most Beautiful Burial Estate.

RADIO CONCERT EVERY SUNDAY, KDKA, 2 TO 2:30 P. M.

Write for Illustrated Booklet—no obligation.

Executive Offices: LAW AND FINANCE BLDG.
Atlantic 9847

UNITED SCHOOL OF ACCOUNTANCY

NOW IS THE TIME to register for 1932 day and evening classes in accountancy and business administration as follows.

Evening Class begins February 24 at 8 P. M.

Day Class begins February 15 at 9 A. M.

For further information write to

Pittsburgh School of Accountancy
Law and Finance Building, Pgh., Pa.

Please send me full information concerning Accountancy, the Compass of Business Administration and details of special 1932 payment plan.

Name .....

Address ..... S-T

South Pittsburgh Water Company

PURE, SOFT, FILTERED WATER

238 Brownsville Road
Mt. Oliver Station

BLAW-KNOX COMPANY

Pittsburgh, Pa.

MANUFACTURERS OF

Standard Steel Buildings
Road Building Equipment
Clamshell Buckets
Steel Plant Equipment
Welded Pressure Equipment
Transmission and Radio Towers
Steel Forms for Concrete
Steel Bins

AMERICAN REDUCTION COMPANY

1942 FORBES STREET TEL. GRANT 0503

PITTSBURGH

FOUND—A Sanitary Home Convenience

A Low Price Garbage and Rubbish Incinerator for $51.50 WHY PAY MORE

PITTSBURGH INCINERATOR CO.

Phones: Court 4188 Lafayette 0707

NATIONAL STEEL CORPORATION

Grant Building, Pittsburgh, Pa.

WEIRTON STEEL COMPANY, WEIRTON, W. VA.
GREAT LAKES STEEL CORP., DETROIT, MICH.
HANNA FURNACE CORP., BUFFALO, N. Y.
HANNA IRON ORE CO., CLEVELAND, OHIO

IRON ORE . . . PIG IRON . . . TIN PLATE . . .
SHEETS . . . STRIP STEEL . . . STRUCTURAL

Let Us Strive to Make Pittsburgh an Aviation Center

Contributed by A PUBLIC SPIRITED ORGANIZATION

ALLEGHENY STEEL CO.

Oliver Building

GENERAL OFFICE,

Brackenridge, Pa.

PITTSBURGH ACADEMY OF FOUNDED 1882

NOW IS THE TIME to register for early 1932 day and evening classes as follows:

SCHOOL OF BUSINESS—(Fully accredited by the National Association of Accredited Commercial Schools). Shorthand, Typewriting, Secretarial Practice, Bookkeeping—January 25 at 8:50 A. M. and 6:00 P. M.

ACADEMIC DIVISION—(Fully accredited by the Pennsylvania Department of Public Instruction). All academic subjects—February 1 at 8:50 A. M. and 6:00 P. M.

For further information write to:
Pittsburgh Academy,
331 Wood Street,
Pittsburgh, Pa.

Please send me a copy of your booklet, Junior Business and details of your special 1932 tuition payment plan.

NAME .....

ADDRESS ..... S-T

RETAILERS See Us

Complete Line of Best Selling Magazines

Western Penna. News Co.

1212 Forbes St.

Atlantic 4071-72

Exclusive Wholesale Distributors of Practically All Popular Publications

CHARITY IS A VIRTUE

Let us all do our part toward helping those who are in need.

SPONSORED BY A PITTSBURGH CO.

PHONE ATLANTIC 4328

HALL PRINTING COMPANY

W. L. HALL, Prop.

Loose-Leaf Printing and Ruling a Specialty

MODERN EQUIPMENT

4th Floor, Sun-Telegraph Bldg., Pittsburgh, Pa.

INDIANS HOSTS TO JACKET ICEMEN TONIGHT

SUN-TELEGRAPH SPORTS

BEST IN PITTSBURGH — SATURDAY, JANUARY 23, 1932 — ELEVEN

PITT, IRISH CLASH TONIGHT

Sport Comment

By JAMES J. LONG

Floor Coaches in Race.
Rabbit Keystone Star.
Two More Vets Pass.
Few Hit Grove to Left.
Petrolle Stops Another.
Marino Cuts Bantams.

TONIGHT'S GAMES TO AFFECT RECORDS

WHILE THERE ARE no statistics available for the country at large, the outcome of two basketball games scheduled for tonight will affect the positions of three of the leading coaches of the collegiate realm, men whose records for the last eight or nine seasons have been consistently good. The three mentors whose standing will be affected by tonight's results are A. A. Schabinger, of Creighton University, who is to bring his Bluejays to Pittsburgh to meet the Panthers on February 20; Dr. George Koegan, of Notre Dame, and Dr. H. C. Carlson, of Pitt. The two games that will be watched with interest are those between Pitt and Notre Dame at South Bend, and between Creighton and Missouri on Creighton's home floor in Omaha.

Dr. H. C. Carlson

All three coaches started their careers in the season of 1922-23. At present Schabinger leads, his teams having won 128 games and lost 50, for a percentage of .719; Koegan is next with 141 wins and 56 losses for a percentage of .716, and Carlson is third with 133 victories and 54 defeats for a percentage of .711.

CARLSON CAN SQUEEZE ahead of Koegan by winning tonight, as the Pitt coach would then have a figure of .713 against the Notre Dame mentor's .712. On the other hand, Koegan, by beating Pitt, can pass Schabinger, provided the latter loses, with .719 to the Creighton man's .715.

Though Notre Dame is the favorite to win over the Panthers tonight, the Irish will have a mental hazard to overcome. For the last two seasons Pitt basketball teams have had the same Indian sign on the South Benders that the Notre Dame gridders have had on Jock Sutherland's elevens in football.

IN SEVEN GAMES played so far with the Carlson basketeers, the Irish have been able to win only twice. Last year, Koegan's passers seemingly had the game on ice, but Willie Kowallis made good on two fouls to tie the score, and then in the extra period the Panthers pulled away easily to win 28 to 20.

In the return game here Koegan profited by any mistakes he might have made at South Bend, and as a result his team had possession of the ball with a four-point lead and only a minute to go. But the next thing the Irish knew, the little Panthers had stolen the ball and Tim Lawry had caged two sensational shots to tie the score, the North Side lad's last shot going through just as the gun went off. Again Pitt won in the extra period, this time by a 35-32 margin.

***IN DISCUSSING HIS** plan to shift Rabbit Maranville to second base for the Braves this year, Manager Bill McKechnie pronounces the veteran the best keystone sacker he ever saw. "I was manager of the Pittsburgh club the year Maranville played second base, 1924," says McKechnie, "and I never at any other time in all my life saw such a brilliant game at that position as he put up there. He had it over Eddie Collins, Frankie Frisch and all the other great second sackers. For a time, at least, the Rabbit can stop the gap at second base on any man's ball club."*

Adolfo Luque

TWO MORE NOTABLE major league baseball careers probably have been closed by the action of the Brooklyn club in handing unconditional releases to Pitcher Adolfo Luque and Outfielder Rube Bressler, as it is unlikely that either of these old-timers will be picked up by any other outfit in the big show.

There are only two men older than Luque in the majors, these being Jack Quinn and Urban Faber. Dolf will be 42 on August 4, has been pitching since 1911 and in the National League since 1918. He led the league hurlers in 1923 with 27 games won and eight lost, a percentage of .771, the highest percentage since Bill James' .778 in 1914 with the lone exception of Dazzy Vance's .824 in 1924. The passing of Luque leaves Mike Gonzales, Cardinal coach and emergency catcher, as the only Cuban player in the majors. Alfonso Lopez, Luque's catcher in Brooklyn, who has been referred to as a Cuban, is a full-blooded Spaniard.

BRESSLER, NOW 37, was a southpaw pitcher for Connie Mack in 1914-15-16, but after entering the National League late in 1917 he was converted into an outfielder and first baseman on account of his batting ability.

Many righthand throwers hit from the left side of the plate, but Bressler was one of the few lefthand throwers to bat righthanded. A number of southpaw pitchers have been righthand stickers, including Wilbur Cooper, Eddie Karger, Larry French, Bill Hallahan, Bill Walker, Eppa Rixey, Jake May, Jumbo Elliott, Walter Stewart, Bud Teachout and others, but, except for Bressler, about the only prominent regular players who threw lefthanded and batted righthanded were Jimmy Ryan, the old Chicago outfielder, and Hal Chase.

***AMERICAN LEAGUE DOPESTERS** have about concluded that the A's need only two outfielders when Lefty Grove is pitching. The speedy southpaw seldom permits opposing batsmen to hit to left field. Perhaps it's because the enemy takes out some of its lefthand hitters when Grove is pitching and the righthand hitters swing late at his smoke ball, driving it to center or right. At any rate, in the 27 complete games Grove pitched last year Al Simmons and his understudies had only 34 putouts all told in left field, while the centerfielder had 76 and Bing Miller had 73 in right. In only four games pitched by Grove did Simmons have as many as three putouts, and in seven games he had none, whereas it was not unusual for the center or right fielder to have five or six.*

BILLY PETROLLE may never reach the welterweight fistic throne himself, but he's flagging a lot of other fighters headed in the same direction. There isn't much of a chance for any ambitious young welter to reach the goal as long as the Fargo Express is in the road as a barrier. He's poison to youthful championship ambitions.

First he exploded the boom of Justo Suarez, the Argentine sensation, with a nine-round knockout. Then he stopped Billy Townsend, the Vancouver Flash, and last night he turned back another so-called title possibility with a sixth-round kayo over Eddie Ran. The Polish battler carries a wallop of his own, but trading slams with Petrolle looks to be something on the order of Queensberry suicide.

EXTENDING A HELPING hand to the smaller boxing clubs in the Empire State, in response to a petition from them in a period of decreased gate receipts, the New York Boxing Commission has slashed the wages of ring officials.

Tony Marino

A new scale of fees ordered in force by the commission provides that in the future, referees officiating at shows in second-class cities shall receive a stipend of only $25 instead of $50, as heretofore, and judges have been cut from $25 to $15.

***REED BROWN**, manager of Tony Marino, classy little Duquesne boxer and one of the best prospects uncovered hereabouts in many a day, declares that his boy is through fighting bantamweights. Tony, who decisively defeated Marty Gold at Jim McGirr's club in McKeesport Thursday night, is a natural flyweight, according to Brown, making the class limit of 112 pounds with ease, whereas, some of the boys he has fought, like Gold, came in scaling 118 at 3 o'clock in the afternoon and by fight time probably were weighing somewhere around 122 or 123. The extra weight that Tony has to put on in order to bring himself up to 115 steals a little of his speed. "From now on, it's flyweights or sub-flyweights for my little coming champion," Brown announces.*

REISE TO JOIN LOCALS IN CLEVELAND

Hockey Summary

INTERNATIONAL LEAGUE
RESULTS LAST NIGHT
London 4—Windsor 3

GAME TONIGHT
PITTSBURGH at CLEVELAND.

STANDING OF THE TEAMS

	W.	L.	T.	G.	OG.	Pts.
Buffalo	13	5	7	52	45	33
Detroit	11	8	6	54	45	28
London	9	9	7	44	56	25
Windsor	10	11	4	56	56	24
PITTSBURGH	8	11	5	41	60	21
Cleveland	9	12	3	59	46	21
Syracuse	8	13	4	60	64	20

NATIONAL LEAGUE
GAMES TONIGHT
Chicago at Montreal Maroons.
Montreal Canadiens at Toronto.
Detroit at Boston.

By CARL W. SHATTO

The Cleveland Indians will be out to settle an old score with the Yellow Jackets when they meet the local skaters in an International Hockey League game in Cleveland tonight.

Last New Year's Eve, the Indians had a police escort when they quit this city after a battle with the Reidmen at Duquesne Garden, and the escort wasn't provided because the Indians were conquering heroes, for they lost an overtime fray to the Jackets that night.

The joust was interrupted by fist fights in which both players and fans participated. A wild night, indeed! It possibly is just as well that tonight's duel will terminate the locals' league activity until next Thursday.

OUT TO HELP SYRACUSE

At that, Cleveland and Pittsburgh tonight will be working for a common cause—that of helping the Syracuse Stars to clamber out of the cellar. Each team is just one point removed from last place. By winning, the Jackets can do much toward shoving the Indians down beneath the Stars. Coach Charley Reid is aware of the fact that the Indians have the same idea in mind—the same, that is, except that they propose to have the Jackets take the thumping.

Despite the Jackets' recent slump, the Indians are not likely to find the Reidmen an easy mark. While Pittsburgh was losing to Syracuse here Thursday the front line combination of Doc Romnes at pivot, Earl Miller at left wing and Cliff Barton at right wing gave the dark clouds a silver lining by flashing a world of class and power.

LEO REISE RECALLED

Leo Reise, right defense player, who played a star role as the Jackets rode into the play-offs last season, will join the Jackets in Cleveland tonight to share backfield duties with Joe Matte. Coach Reid announced that Reise had been called into the fold from Bradford, Ont. His appearance in the Cleveland game hinges on his ability to get through the customs and immigration offices in Buffalo in 15 minutes.

Today, just before leaving for the Ohio city, Coach Reid said that he would continue to use Gregg, Fields and Proudlock as his starting forwards. He said that Eddie Rodden, who recently has been well below his best form, will be benched, and that Norman Locking will be sent in at center on the third line. Locking will be flanked by Arbour and Dunning.

W... DSOR DEFEATE

LONDON, Ont., Jan. 23.—(AP.)—Gene Carrigan and Leo Quenneville got together for two goals in the third period last night and gave the London Tecumsehs a 4-to-2 victory over the Windsor Bulldogs in an exciting International League hockey game.

Service Battle Nets $299,278 For Charity

WEST POINT, N. Y., Jan. 23.—(AP.)—Net receipts of the Army-Navy football game for the benefit of the unemployed played in New York City, December 12, were $299,278.42, Maj. Philip B. Fleming, graduate manager of athletics at the Military Academy has announced. The money was divided equally between the service schools.

Maj. Gen. William R. Smith gave $100,000 of Army's total to the New York City unemployment fund, $30,000 to the Army Relief Society, which provides for needy widows and orphans of Regular Army men and the remainder to West Point unemployment relief.

Gross receipts were $363,595.40. The use of the Stadium was donated by Col. Jacob Ruppert.

ANNAPOLIS, Md., Jan. 23.—(AP.)—Of Navy's share of the receipts, the Philadelphia Bureau of Unemployment Relief received 45 per cent; Baltimore Unemployment Relief and Charitable Associations, 23 per cent; Coal Field Relief, 5 per cent; New York City Seamen's Welfare Agencies, 10 per cent; Navy Relief, 5 per cent, and scattered minor contributions and projected local unemployment relief, 12 per cent.

BELIEVE IT OR NOT — By RIPLEY

(Reg. by U. S. Patent Office)

(On request, sent with stamped addressed envelope, Ripley will send proofs and details of anything depicted by him in these cartoons.)

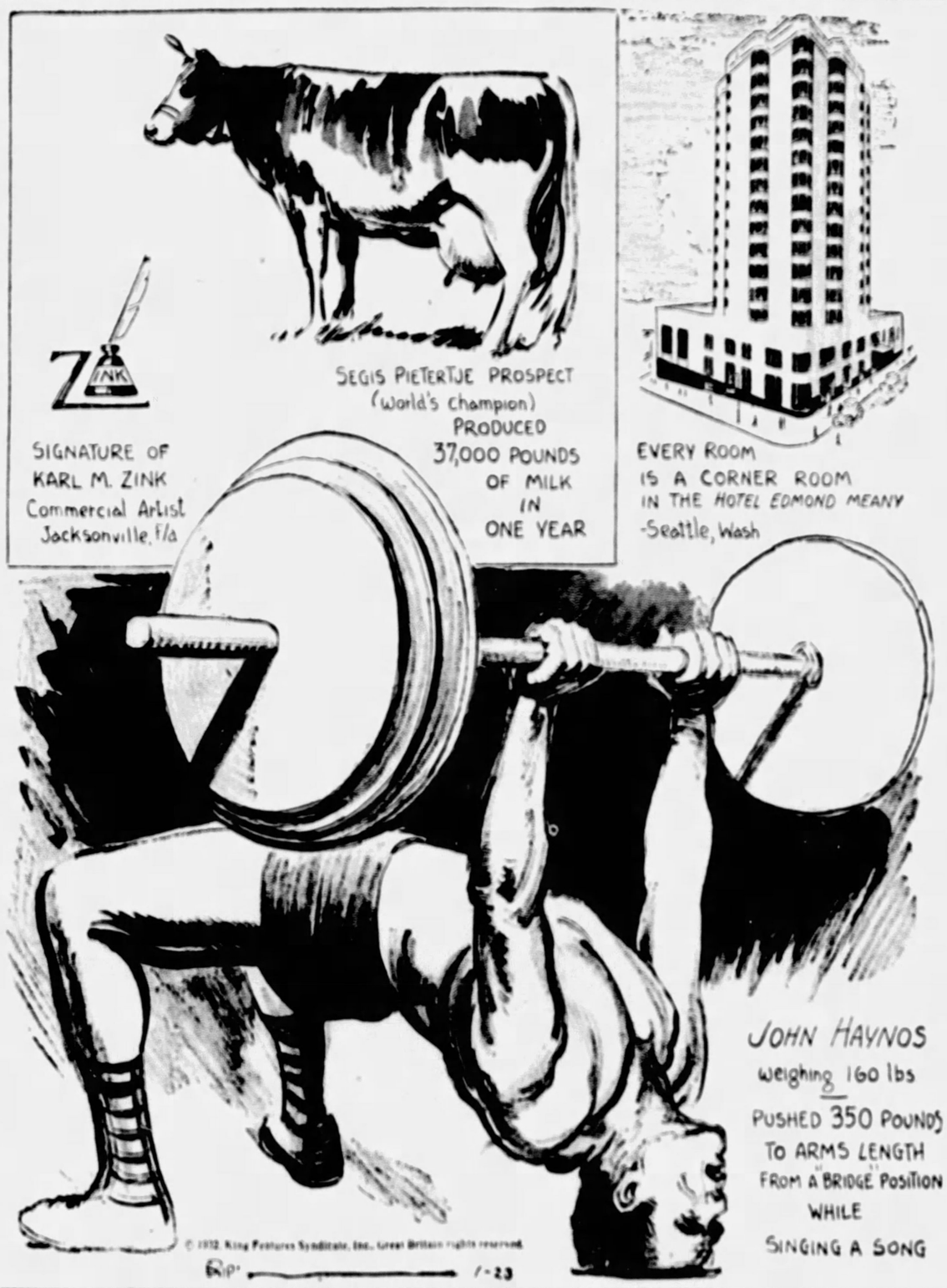
SIGNATURE OF KARL M. ZINK Commercial Artist Jacksonville, Fla
SEGIS PIETERTJE PROSPECT (World's champion) PRODUCED 37,000 POUNDS OF MILK IN ONE YEAR
EVERY ROOM IS A CORNER ROOM IN THE HOTEL EDMOND MEANY -Seattle, Wash
JOHN HAYNOS weighing 160 lbs PUSHED 350 POUNDS TO ARMS LENGTH FROM A BRIDGE POSITION WHILE SINGING A SONG
© 1932, King Features Syndicate, Inc., Great Britain rights reserved.
12-23

EXPLANATION OF RIPLEY'S CARTOON OF YESTERDAY: THE CAPTAIN OF TWO OPPOSING TEAMS—Glenn Johnson, of Savannah, Ga., was placed in a peculiar position when Savannah High School played Florida Military Academy in 1931, inasmuch as he was chosen captain of both teams. In 1930 Johnson was elected captain of the Savannah eleven for 1931, but before the latter season he joined the Florida Military Academy team and also was elected captain at that institution.

TOMORROW—THE CANNON BALL TREE.

TECH TROUNCES RESERVE IN COMEBACK

Probable Lineup

Pitt.		Notre Dame.
M. Kowallis (C.)	F.	(C.) Crowe
Lowry (C.)	F.	DeCook
Brown	C.	Krause
Smith	G.	Ruffing
McLamant	G.	Baldwin-Davis

Officials—Frank Lane and Cal Bolster.

By JESS CARVER

Pitt's annual meeting with Notre Dame at South Bend and the Geneva-Bethany Tri-State Conference battle at Beaver Falls head tonight's comparatively light college basketball card of interest to the boys of this district.

The Panthers won both games played with Notre Dame last year, topping both decisions after extra-period tussles. After slouching along in a slump for a period of four games, the Panthers snapped out of it with a vengeance Wednesday night to annihilate Tech, and will be on edge for the Irish tonight.

Geneva, beaten by Westminster and victor over Waynesburg in conference clashes earlier in the week, hopes to take the Bisons tonight and finish above the .500 mark for the week.

TECH VICTOR

In other games Westminster invades Cleveland to meet John Carroll; Indiana and Slippery Rock play at Slippery Rock and Davis-Elkins meets Shepherd College at Shepherdstown, Md.

Carnegie Tech's self-satisfaction has been somewhat restored today by virtue of the return to the victory column of its varsity basketball team. The Tartan tossers defeated Western Reserve, of Cleveland, last night by a 10-point margin at 32-22, and even though Coach Hogan used a very much mixed-up lineup, the Skibos at no time looked overly impressive.

It may have been because of the very fact that Hogan elected to start his second team, or most of 'em, and to keep his lineup in a constant state of uncertainty, that the Tartans failed to impress. Reserve didn't look any too hot, either, and after getting off to a 6-0 lead, permitted the Skibos to creep up to an even basis, slip past and then stay put in front for the remainder of the ball game.

JAGNOW PLAYS

Hogan elected to gamble by using his injured forward star, Lou Jagnow, who was held out of the important N. Y. U. and Pitt engagements, in last night's affair. Jagnow went into the action in the second half, quite as a surprise, as Hogan had informed Graduate Manager Buddy Overend that he intended using only second stringers against Reserve. Clever Lou dumped a pair of field goals, one a pip, tossed from far out on the court, and came out

(Continued on Page Twelve.)

BASS TO BOX AT GARDEN

By HARRY KEUCK
Sports Editor.

Benny Bass, of Philadelphia, former world junior-lightweight champion, who recently lost that title to Kid Chocolate, will appear in a bout with Frankie Bojarski, of Erie, in Motor Square Garden on Monday, February 15, it was learned from Philadelphia today.

The battle will mark the second appearance of Bass in the Pittsburgh district. He boxed Steve Smith in the main bout of the opening show in the Meyers Bowl, North Braddock, three summers ago.

There will be no boxing card at the Garden next Monday night because of the automobile show, Tuesday, February 2, being the next boxing date in the East End arena. Jimmy Belmont, Ted Yarosz and Tony Galento all are being considered for the main bout of this program.

Promoter Apples Meyers reports lively interest and a good advance order for seats for his reopening show in the Moose Temple next Tuesday night, with Tiger Joe West, local middleweight, and Paul Pirrone, of Cleveland, appearing in the main bout, in return engagement. Other features of the card are the return of Tom Malco, of Soho, following a long layoff, to box Roger Brooks, of Cleveland, in the semi-final, and the turning professional of Max Elling, of the Hill, against Nick Susnell, Rochester (Pa.), veteran, in the opener.

Amateur and professional boxers and wrestlers and other entertainers will participate in a testimonial show for the Rev. John Graney, of St. Titus Church, in Bonnecamp Hall, Aliquippa, tonight. Mose Butch, Tiger Joe Randall, Willie Davies and Jimmy Belmont are among the pros scheduled to appear under the auspices of Promoter Ray Eberle.

SCHOOL TO GET TROPHY

The Bucknell Alumni Club of Western Pennsylvania football trophy will be awarded the Mt. Lebanon High School at a dinner to be given Principal I. E. Perry, Coach Henry J. Leucht and Jay Wills, captain of the 1931 team in the University Club tonight.

PAPERS SIGNED FOR TITLE GO

NEW YORK, Jan. 23.—(AP.)—Max Schmeling, heavyweight champion, and Jack Sharkey, Boston challenger, who has been waiting almost two years for his "revenge," officially signed articles last night for a 15-round title bout here in June.

Although no definite date yet has been picked, it was believed Thursday, June 16, would be selected.

Sharkey and Schmeling posed for photographs with pens in their hands, while the managers signed the papers.

The articles call for a 15-round bout, the date to be set within 60 days, in "Greater New York." Madison Square Garden, promoting the match, secured an option on Sharkey's services for one title defense. Probably next September, in case the Boston Sailor defeated Schmeling. The German was bound for this fight alone.

Schmeling was announced as receiving 37½ per cent, Sharkey 12½, which are the champion's and challenger's shares, respectively, of gate receipts under the rules of New York State Athletic Commission.

Schmeling immediately departed to set sail for Germany at midnight on the Europa. He will return in March to start training.

Moore, Al Brown Barred by Comish

PHILADELPHIA, Jan. 23.—(AP.)—Two boxers were indefinitely suspended and two others with two wrestlers were reinstated yesterday by the State Athletic Commission.

Jimmy Moore, of Pittsburgh, was suspended for unsatisfactory services in a fight at McKeesport, Pa., on January 14, and Jackie Willis, of Philadelphia, for failure to honor a contract.

Al Brown, boxer, of Panama, who is ill, was declared ineligible indefinitely for failure to honor a contract with the Motor Square Garden, Pittsburgh.

Those reinstated included Lloyd Clements, boxer, Jeannette, Pa.

Former Gob Mitt Champ, Original Hard Luck Guy

SAN DIEGO, Cal., Jan. 23.—(AP.)—Oscar F. Tucker, former middleweight wrestling champion in the Navy, is the original "hard luck guy."

He hitch-hiked here from Norfolk, Va., to re-enlist in the Navy, but found rides hard to snag in bad weather in Texas, and arrived one day too late.

When he went to the recruiting office yesterday, the recruiting officer looked up his record and found that Tucker had become 35 years old Thursday.

"One day over the age limit."

POLO LEAGUE PLAY BEGINS

The schedule of the Pittsburgh Polo League gets under way tonight with a game between the Vangs and Shady Side Academy in the Hunt Armory. Play will begin at 8:30.

Tonight's game will be the first of the season here to be played under the rules of the United States Indoor Polo Association, with official handicaps prevailing.

Gil Hall to Battle Bell in Final Today

MONTREAL, Jan. 23.—(AP.)—J. Gilbert Hall, South Orange, N. J., and Berkeley Bell meet in an all-United States final for the Canadian covered court tennis championship today.

Hall yesterday defeated George M. Lott, Jr., of Chicago, Davis Cup player and four-times holder of the Canadian indoor title in a five-set semi-final, 12-10, 2-6, 6-3, 3-6, 6-3.

W. VA. TO MEET NAVY

MORGANTOWN, W. Va., Jan. 23.—(AP.)—West Virginia University's cross country team is to meet Navy in Morgantown, November 5. The race will be staged in connection with the West Virginia-Georgetown football game.

DAWSON BACK WITH BUCS

By CHARLES J. DOYLE

Joe Dawson, former righthander pitcher of the Pittsburgh Pirates, who retired in July of the 1929 pennant race to take up commercial aviation here, has been granted his reinstatement by Commissioner Kenesaw Mountain Landis and will leave with the first Pirate squad for the training camp at Paso Robles, Cal.

The announcement of his reinstatement was made today by William E. Benswanger, treasurer of the Pirates.

BRAME, FRENCH HOLDOUTS

Ervin Brame and Larry French, Pirate star hurlers, have been added to the Bucs' rebellious list, both having announced they are dissatisfied with the figures on their 1932 contracts. From Hopkinsville, Ky., last night, Brame issued the following statement:

"They offered me a contract for a 12 per cent cut. I will not consider such a slash at this time."

Brame and his wife, whom he married last year, live on a farm near Edgeton, Ky.

The addition of this pair raises the Pirate holdout list to three. Lloyd Waner, having announced he would not sign several days ago. Gus Suhr was said to be ready to sign with a $500 salary cut, according to reports from San Francisco.

FREDERICK HOLDS OUT

PORTLAND, Ore., Jan. 23.—(AP.)—Johnny Frederick, Brooklyn outfielder, said yesterday he was returning his 1932 contract unsigned. Frederick said he did not want to be considered a holdout, but the contract called for a larger salary cut than he had expected. He would not say what the reduction was, but said he believed he and the club management would have no trouble "getting together."

DUKES TILT OFF

The Georgetown University-Duquesne football game, scheduled for Friday night, October 28, at Forbes Field, has been canceled.

DUBUQUE RITES ON MONDAY

By TOM BIRKS

Funeral services for Armar... Dubuque, former star pitcher of the North Side Buicks in the City League, who died at the home of his cousin, Paul Luzale, on Mt. Nebo road, will be held at the home of his parents at Pawtucket, R. I., on Monday afternoon.

Dubuque went to the North Siders last season. Manager Johnny Dunsky signed him after he returned from the Piedmont League, following a salary argument. He was the property of the Winston-Salem club, but after getting away to a good start in the City loop, quit the team halfway through the season.

He was getting into condition for the 1932 season last Tuesday, working out on the Lowries Run road lot, and died on Thursday from double pneumonia. He made many friends in the City League and will be missed by the Wilson Park fans.

LAYTON BOWS TO WESTHUS

CHICAGO, Jan. 23.—(AP.)—Bud Westhus, former St. Louis University football player, contributed the biggest upset of the world three-cushion billiards championship tournament yesterday and reduced the field of undefeated entrants to three by defeating Johnny Layton, of Sedalia, Mo., 50 to 46, in 82 innings.

Len Kenney, Chicago, turned back Allen Hall, of Chicago, 50 to 38, in 54 innings.

Gus Copulos, of Eugene, Ore., handed the defending champion, Arthur Thurnblad, of Chicago, a 50 to 27 beating in 41 innings.

Otto Reiselt, of Philadelphia, kept his record clear by defeating Tiff Denton, of Kansas City, 50 to 47, in 69 innings.

COUNTY PARKS GET DIAMONDS

SANDLOT CLUBS TO USE NEW FIELDS

The amateur baseball [illegible] of Greater Pittsburgh, long neglected, appears to be headed for a better day, judging by projects contemplated at North and South parks, the two vast playgrounds which Allegheny County has acquired for its citizens.

At a meeting yesterday between prominent baseball men and Paul B. Riis, director of the Bureau of Parks, steps were taken to [illegible] the concrete diamond plans already laid by the park officials. Director Riis, it was apparent, is sympathetic toward the amateur baseball player as well as toward boys and girls who take part in other sports.

Riis plans the construction of many diamonds in both parks. North Park, on account of its better terrain, is likely to be favored with the greater number of baseball layouts, although South Park will have several diamonds.

The director of parks is so eager to give the large army of baseball boys a square deal he will insist on real playing fields, with the fences far removed from the home plate.

Honus Wagner, premier of diamond performers, attended the session for the purpose of advising Director Riis. A warm friend of the sandlot player, the Flying Dutchman praised Riis for his efforts to promote better amateur baseball in the Pittsburgh district.

William S. Haddock, president of the Greater Pittsburgh Baseball Commission, also lauded the efforts of the park director.

Ed F. Balinger, Fred Wertenbach and Charles J. Doyle, local big league baseball writers, also took part in the session. The meeting was held in Director Riis' office at South Park.

Buff Donnelli in Big Soccer Tilt Tomorrow

PENALTY KICK
Buff Donnelli making good on a penalty kick. He is the best shot in local soccer circles.

Buff Donnelli, former star of the Heidelberg team, national amateur soccer champions, and also former Duquesne University football star, will be the center of interest in the semi-final round battle for the West Penn championship at South Park tomorrow. Union Switch and Signal, of Swissvale, will meet the winner in the final round. Donnelli is the ace scorer of the district and seldom is held effectively in check.

HEFTY TOE
Buff gets a lot of power behind a kick. Here is a closeup of him as he is about to send the ball on its way.

PHOTOS by Pittsburgh Sun-Telegraph
TRAPPING BALL
Donnelli trapping the ball into position for a kick. He does probably more direct kicking and less trapping than any other district player, but he is proficient in the art.

YAROSZ WINS OVER HILL

DETROIT, Jan. 23.—(AP)—Teddy Yarosz, of Monaca, Pa., won a fast 10-round bout from Jimmy Hill, Philippine Islands, here last night. Yarosz weighed 148, Hill 142.

Hill, who got up off the floor two weeks ago in a preliminary bout to knock out his opponent in one punch, was a big favorite to win from the Monaca youngster, but Yarosz upset the dope by having an edge in every round.

BOJARSKI BEATS DEVINE

ERIE, Pa., Jan. 23.—Frankie Bojarski, slugging southpaw, came back in great shape here last night to punch out a decision over Harry Devine, Worcester, Mass., in a grueling 10-round bout. Devine gained the nod over Bojarski in the local ring two weeks ago.

The young Polish lad set the pace from the start, and while Devine proved the smarter boxer, he could not match the local boy's hard punching. Devine was down for no count in the second round, a left catching him flush on the jaw. It was the only knockdown of the fight.

Bojarski centered his attack on Devine's body during the early rounds, then switched to the head and had Harry's right eye cut and nearly closed at the finish. Devine staged a plucky finish, slugging it out with the rugged farmer boy during the last two rounds, but could not overcome the early lead amassed by Bojarski. Bojarski weighed 135, Devine 136½.

BENNY McARTHUR LOSES

FAIRMONT, W. Va., Jan. 23.—(AP)—Paul Oger, 142, of Moundsville, outpointed Benny McArthur, 139, of Fairmont, in 10 rounds last night.

Frankie Reilly, 139, of Fairmont, outpointed Battling Murphy, 133, of Arden, in six rounds.

SECT. I QUINTS TIE FOR LEAD

STANDING OF THE TEAMS
CITY LEAGUE
Section I

	W.	L.	Pct.		W.	L.	Pct.
Schenley	4	1	.800	South	1	3	.250
Connelley	4	1	.800	Peabody	1	4	.200
Fifth Ave.	4	1	.800	Westinghouse	0	4	.000
Allderdice	3	2	.600				

Section II

	W.	L.	Pct.		W.	L.	Pct.
Allegheny	5	0	1.000	Oliver	2	4	.333
Perry	4	1	.800	Vocational	1	4	.200
S. Hills	4	1	.800	Carrick	0	5	.000
Langley	3	3	.500				

A triangular tie resulted in Section I, while Allegheny, idle in championship competition, held the top in Section II, after yesterday's City Senior League contesting. Schenley, Fifth Avenue and Connelley Trade are deadlocked with four wins and one defeat; yesterday Fifth Avenue took Westinghouse, 33-15; Schenley walloped South, 45-34, and Connelley rested.

Perry and South Hills tied for runner-up honors in group 2 when Perry bumped Langley, 31-19, and South Hills beat Allegheny Vocational, 15-12. Oliver downed Carrick, 39-16, and Allderdice tripped Peabody, 21-18.

In outstanding W. P. I. A. L. contests yesterday, victories were recorded for New Kensington, Scott, of North Braddock, New Castle, Ambridge, Charleroi, Homestead, Clairton, Mt. Lebanon, Wilkinsburg, Ben Avon, McKees Rocks, Aliquippa, Carnegie, Butler, Arnold, Ellwood City and Glassport.

Non-league competition saw Kiski Prep beat Turtle Creek Union, 43-27. Allegheny trim Steubenville, 37-19. Duke Preps lose to St. Joseph's, 33-20. W. P. I. D. top Western Seminary and Zanesville bump Newark. Shady Side Academy lost to Oakmont, 25-9.

Top Flight May Run in Derby

MIAMI, Fla., Jan. 23.—(AP)—C. V. Whitney's Top Flight, leading 2-year-old and money winner of 1931, will be nominated for the Kentucky Derby, trainer Tom Healy says. Healy would not venture an opinion, however, as to whether the filly would start in the $50,000 race at Churchill Downs May 7.

GOODWIN WINS TOURNEY

ST. AUGUSTINE, Fla., Jan. 23.—(AP)—Tommy Goodwin, of Monroe, N. Y., completed a triumphal sweep from medal to championship in the annual Florida East Coast men's golf tournament yesterday. He defeated Everett G. Lyttleton?, of Columbus, 3 and 1.

Second Place Squash Teams Meet Today

STANDING OF THE TEAMS
CLASS A

	W.	L.	Pct.
Pittsburgh Golf Club	14	7	.667
Keystone A. C.	11	9	.550
P. A. A.	11	9	.550
University Club	11	11	.500
Allegheny Country Club	9	11	.450

CLASS B

	W.	L.	Pct.
Edgeworth Club	12	6	.667
P. A. A.	11	7	.611
Keystone A. C.	9	11	.450
Pittsburgh Golf Club	6	14	.300

Featured by a clash in Class A between the runners-up teams, a full program of matches are on tap today in the Pittsburgh Squash Racquets Association League.

In Class A, P. A. A. and the Keystone A. C. squads battle on the latter's courts. The teams are tied for second place and are close on the heels of the Pittsburgh Golf Club. The Golf Club meets the Allegheny Country Club team on Sewickley Heights.

In Class B, Edgewood engages the Keystone Club and P. A. A. meets the Golf Club.

Yesterday's P. A. A.-Edgeworth result:

C. A. Woods, Jr., Edgeworth, defeated Jack Lazar, P. A. A., [illegible]; Robert Rummery?, Edgeworth, defeated [illegible]; Lloyd Colbertson?, P. A. A., [illegible].

YESTERDAY'S MUTUALS

AT JEFFERSON PARK

2 races paid		[illegible]
3 races paid		[illegible]
2 races paid		[illegible]

Sports Events Carded for Today

BASKETBALL

Collegiate—Pitt vs. Notre Dame at South Bend, Ind.; Westminster vs. John Carroll at Cleveland; Bethany vs. Geneva at Beaver Falls, Pa.; Indiana Teachers vs. Slippery Rock Teachers at Slippery Rock, Pa.; D. & E. vs. Shepherd College at Shepherdstown, W. Va.; Clarion Teachers vs. California Teachers at California, Pa.; Salem vs. West Virginia Wesleyan at Buckhannon, W. Va.

West Penn League—Forester Club at Hill Top Y. M. C. A.

HOCKEY

International League—Pittsburgh at Cleveland.

National League—Chicago at Montreal Maroons; Montreal Canadiens at Toronto; Detroit at Boston.

BOWLING

Sharon vs. [illegible] at Charleroi, Pa.

SQUASH RACQUETS

Pittsburgh Inter-Club Squash Racquets League—Class A—P. A. A. at Keystone A. C. and Pittsburgh Golf Club at Allegheny Country Club. Class B—P. A. A. at Pittsburgh Golf Club and Keystone A. C. at Edgeworth Club.

DINNERS

Bucknell Alumni Club of Western Pennsylvania dinner at University Club; award of Western Pennsylvania scholastic football trophy to Mt. Lebanon High School.

Testimonial banquet for Kerr Thompson, Slippery Rock Teachers College coach, at Slippery Rock, Pa.

BILLIARDS

World three-cushion billiards tournament continued, Chicago.

POLO

Pittsburgh Polo League—Shady Side Academy vs. Lance Hunt Armory, 8:30 p. m.

TENNIS

Canadian indoor championships continued, Montreal.

WRESTLING

Penn State vs. Chicago, State College, Pa.

West Virginia University vs. Army, West Point, N. Y.

GOLF

Agua Caliente? Open tournament, Phoenix, Ariz.

Annual Glenn H. Curtiss tourney, tournament, Miami Springs, Fla.

SOCCER

Central District League—Clan Donald vs. German Sport Club at Westinghouse High School field.

Panhandle League—Bower Circle at Bradley?

Independent—East Pittsburgh at Ambridge.

RIFLE SHOOTING

Pennsylvania-West Virginia and Ohio Intercollegiate Rifle League shooting matches—Carnegie Tech vs. West Virginia University; Penn State vs. Cincinnati; Detroit vs. Penn.

BOXING

Amateur bouts for Knights of Columbus, Rennerdale Hall, Allegheny, Pa.; Adolph Hoeper? vs. Tony Ferrante, 8 rounds, Braddock.

Carnegie Tech vs. West Virginia University, Morgantown, W. Va.

TRACK AND FIELD

New England indoor championships for men and women.

HORSE RACING

Meetings at Hialeah, Havana, Jefferson Park and Agua Caliente.

SPEED SKATING

[illegible]

SWIMMING

[illegible] ter College at Carnegie Tech, 2 p. m.

PITT BATTLES NOTRE DAME

(Continued from Page Twelve.)

of the engagement none the worse for wear and tear.

After Reserve had hopped into the lead with a 6-0 lead, the Tartan starting lineup, composed of Red Silverman, Capt. Jimmy Leonard at the forwards, Edelblut at center and Seigal and Raudabaugh at the guards, kept plugging along until Capt. Jim tied the count when he sank a brace of fouls. The score then read 6-all.

On the next play almost, Silverman put his team ahead, once and for all, by popping one from outside and from then on in during the remainder of the initial half and throughout the second, Carnegie remained out in front.

Jagnow, Edelblut, Freedel and Smith led Tech's second half attack with Red Himself. Fergus stepping into the picture with a preposterous shot that caused even the great Red to cover his face. He tossed one overhead backhand and with reverse English, that nine times out of 10 would have gone smack into the paid attendance.

LEONARD GOES WELL

Considering the fact that the Tartans scarcely had time to recover from the shock of the Pitt defeat, the boys stepped along in pretty nifty fashion. Silverman and Seigal both played headup ball, as did Leonard, the Skibo captain, who ever seems to be on his well-known footsies.

For Reserve, Eddie Finnigan, the guard who also plays a neat game of football, led the scoring with eight points, secured with a field goal and six fouls. Berwald, the Red Cat center, accounted for three goals from the floor, the greatest number of the evening. Silverman, Edelblut, Jagnow and Smith had two each for Tech. Bernardic dumped a brace for Reserve. The lineup:

Tech	Fg.	F.	Pt.	West. Res.	Fg.	F.	Pt.
[illegible]				[illegible]			

Carnegie Tech swimmers face Wooster College this afternoon in the gymnasium pool. The Skibo boxing team departed this morning for Morgantown, where it will oppose West Virginia tonight. Tom Waldron, Tech heavyweight, is out with an injured foot.

JOCK ON COMMITTEE

Dr. Jock Sutherland, Pitt football coach, has been appointed to the membership committee of the National Football Coaches Association. [illegible] made the appointment yesterday. Others on the committee are Bill Alexander, of Georgia, and Joe McKenney, of Boston College.

BILLY LIGHT WINS

MARION CITY?, Ia., Jan. 23.—(AP)—Billy Light, St. Paul welterweight, outpointed George Kennard, Omaha, Negro, in an eight-round fight last night.

WESTMINSTER WHIPS THIEL QUINTET

GREENVILLE, Jan. 23.—Thiel College's floormen were buried beneath an avalanche of Westminster baskets, losing by the lopsided count of 57-26 here last night.

The margin was 27-7 at the half. Thiel's only scoring threat was made early in the second half. Trailing, 29-7, the Lutherans marked up eight consecutive points, then gave way to another burst of Westminster scoring. The lineup:

Thiel	Fg.	F.	Pt.	Westminster	Fg.	F.	Pt.
[illegible]				[illegible]			
Totals	7	12	26	Totals	24	9	57

Referee—Vitting?

D. & E. BEATEN

KEYSER, W. Va., Jan. 23.—(AP)—Potomac State continued its long winning streak at the expense of Davis and Elkins last night, 34 to 27. It was the sixteenth consecutive victory for Potomac. The lineup:

Davis-Elkins	Fg.	F.	Pt.	Potomac	Fg.	F.	Pt.
[illegible]				[illegible]			
Totals	9	9	27	Totals	13	8	34

Referee—[illegible]

ST. VINCENT VICTOR

LATROBE, Jan. 23.—St. Vincent College defeated California Normal in a slow game, 27 to 16, here last night. The lineup:

St. Vincent	Fg.	F.	Pt.	California	Fg.	F.	Pt.
[illegible]				[illegible]			
Totals	8	11	27	Totals	5	6	16

Referee—Don Young.

INDIANS BUY JOE BOLEY

CLEVELAND, Jan. 23.—(AP)—Joe Boley, veteran shortstop of the Athletics, has been purchased by the Cleveland Indians to bolster their infield, it was announced today by Billy Evans, general manager of the Tribe.

Shortstop has long been a sore spot with the Indians and Boley was acquired as an ace in the hole in the event Eddie Montague, groomed for the job, fails to come through.

Boley, a member of the once invincible Baltimore Orioles, was bought by Philadelphia five years ago for $50,000, graduating to the majors along with Bob Grove and George Earnshaw. Last year, handicapped by leg injuries, he lost his post to Dib Williams.

The purchase price was not announced, but it was understood half of the amount is to be paid now and the deal completed May 15.

FRANK HOGAN SIGNED

NEW YORK, Jan. 23.—(AP)—The Giants' contract troubles were further reduced with the signing of Frank Hogan, first string catcher. Hogan, like most of the Giants, was offered a salary cut. He has been in the city several days conferring with Secretary Jim Tierney.

Sports Vignettes

One of the entrants in the Allegheny Mountain Association A. A. U. junior championship boxing tournament at the Keystone A. C. next Thursday, Friday and Saturday nights will be Daniel Carroll (Tubby) Mills, 16-year-old son of E. W. Mills, of Brookline, captain of No. 22 Engine Company in Arlington avenue. . . . Tubby is a light-heavyweight, boxing under the colors of the Willow A. C. . . . His dad did some boxing himself around Denver, Col., in his kid days, although he is a Pittsburgh product. . . . Tubby also plays football for the Brookline Scholastics.

Joe Malcewicz, the wrestler, is a brother-in-law of Phil Swiderski, the heavyweight boxer. . . . And Tiny DeBolt (Young Jack Dempsey), former heavyweight boxer, now is a policeman in Cleveland. . . . Steve Hamas, former Penn State athlete, who won 12 letters as a collegian, plans to become a surgeon. . . . He is of Austrian descent and hails from Wallingford, N. J., and, with four brothers, once made up a family basketball team. . . . He is the third oldest, being 25. . . . He suffered a broken ankle and wrist and had two teeth knocked out playing football and thinks fighting is easy compared with the gridiron racket.

Oddone Piazzi, the Italian youth who fights Gorilla Jones in the final round of the N. B. A. middleweight elimination tournament in Milwaukee Monday night, has had only 15 professional fights.

HARRY KECK.

Petrolle Knocks Out Eddie Ran in Sixth

NEW YORK, Jan. 23.—(AP)—Billy Petrolle, battle-scarred veteran, hauled a right hand off his heels last night to knock out Eddie Ran with a single smash to the jaw in the sixth round of one of the bitterest battles of his long career. It was a scheduled 10-rounder in Madison Square Garden.

Dave Shade, veteran Pacific Coast middleweight, used his years of experience to pound out a 10-round decision over Joe La Grey, Johnstown, Pa. After the first three rounds Shade was complete master of his youthful opponent.

PRICE CAPTAIN

Regis Price has been elected captain of the Trinity Cathedral Royals, succeeding Dick Hoehn, who was forced to quit the game under his physician's orders. Ralph Bowan replaces Price as second captain. Last night the Royals beat St. John's, of Sharpsburg, 35 to 28.

Ryerson and Day Victors at Miami

MIAMI, Fla., Jan. 22.—(AP)—A birdie 3 on the nineteenth hole gave J. B. Ryerson, of Cooperstown, N. Y., a 1 up victory over Ken Berry, of Miami, in quarter finals of the Glenn Curtiss amateur golf tournament here. Win Day, of Chicago, defeated Dan Soccoli, of New Britain, Conn., 3 and 2. John D. Wallace, of Pittsburgh, was eliminated by F. J. Gennette, of New Britain, Conn., in the second round.

Eddie Williams, of Cleveland, shot a brilliant 31-34—65 yesterday for a new Miami Country Club record and first honors for himself and Earl Howell, Miami, in the final of a professional fourball golf tournament.

Fight Results

At Erie, Pa.—Frankie Bojarski defeated Harry Devine, 10 rounds; Jimmy Dean knocked out Johnny Dwyer, 4 rounds; Mickey Dugan and J. T. Battles drew, 6 rounds; Joey Brown knocked out Larry Grant, 1 round.

At Chicago—Harry Dublinsky defeated Jackie Davis, 8 rounds; Babe Cullens knocked out Jackie Stewart, 1 round; Sammy Levine knocked out George Nate, 2 rounds.

At Detroit—Ted Yarosz defeated Jimmy Hill, 10 rounds; Jimmy Riverello won by technical knockout over Stanley Rabin, 5 rounds.

At New York—Billy Petrolle knocked out Eddie Ran, 6 rounds; Eddie (Kid) Wolfe defeated Pat? Walker, 10 rounds; Dave Shade defeated Joe LaGrey, 10 rounds; Chick Devlin defeated Humberto Curi, 10 rounds.

At Akron, O.—George Manley defeated Matt Angle?, 10 rounds.

At Mason City, Ia.—Billy Light defeated George Kennard, 8 rounds.

At Fairmont, W. Va.—Paul Oger defeated Benny McArthur, 10 rounds; Frankie Reilly defeated Battling Murphy, 6 rounds; Ralph Oger defeated Billy McClain, 4 rounds; Sam Brown defeated Red Harper, 4 rounds.

At Philadelphia—Al Ettore defeated Sammy Weiss?, 10 rounds; Tom Kanaay? knocked out Guy Paul, 2 rounds; Leonard Dixon defeated Roy Ace Clark, 8 rounds.

At Vineland, N. J.—Jimmy Mack defeated Johnny McGhee, 8 rounds.

At San Diego, Cal.—Eddie Murdock defeated Meyer Grace, 10 rounds.

At Hollywood—Red Stephens defeated Joe Palazzolo, 10 rounds.

At San Francisco—Battling Lesser? defeated Tommy King, 10 rounds.

At Spokane, Wash.—Glenn (Turk) Edwards knocked out George Martin, 1 round.

THOMPSON TO BE DINED

SLIPPERY ROCK, Pa., Jan. 23.—Kerr Thompson, veteran coach at Slippery Rock State Teachers' College, will be honored tonight at a testimonial banquet tendered him by former pupils and graduates of the school. Bob Thorn, graduate manager at Grove City; Honus Wagner, former big league baseball star; John Lawther, head coach at Westminster; Chick Davies, of Duquesne, and Jim Marks, of Kiski, will be among the speakers.

SPLIT CONFIRMED

ROCHESTER, N. Y., Jan. 23.—(AP)—A rumor of the severance of the 20-year-old partnership between Ed (Strangler) Lewis and his manager, Billy Sandow, has been confirmed by Sandow. It is rumored Lewis has been offered $50,000 to join the Curley sporting interests in New York.

Basketball Scores

YESTERDAY'S GAMES
COLLEGIATE

Carnegie Tech	32—Western Reserve	22
Westminster	57—Thiel	26
St. Vincent	27—California	16
Susquehanna	22—Juniata	21
West Liberty	49—Morris Harvey	31
Potomac State	34—Davis Elkins	27
Western State	43—Manchester	22
Lynchburg	41—Randolph Macon	30
Presbyterian	33—Erskine	30
Alabama	34—Louisiana	25
Millsaps	41—Mississippi	37
Arkansas	46—S. Methodist	30
Marietta	20—Capital	22
Toledo	28—Bowling Green	24
Furman	43—Charleston	14
Wofford	29—Newberry	22
Appalachian	46—Wingate	30
North Carolina	32—Wake Forest	16
Superior	26—Michigan Tech	15
Iowa State	18—Missouri	13
Kansas State	31—Oklahoma	24
St. Olaf	38—St. Thomas	18
Defiance	41—Cedarville	18
Ohio Uni	37—Wittenberg	26
Ohio Northern	30—Ashland	25
Kenyon	43—Kent	19
Hamline	24—Macalester	20
Hanover	36—Wilmington	23
Butler	37—Franklin	26
Central	29—Evansville	19
Rockhurst	21—Missouri Valley	16
Panhandle	30—Amarillo	28
Tulsa	35—Okla. Baptist	31
Kalamazoo	30—Albion	19
DeKalb	16—Normal	14
W. Tennessee	37—W. Kentucky	25
South Dakota	32—Morningside	22

SCHOLASTIC
CITY SENIOR LEAGUE

Fifth Avenue	33—Westinghouse	15
Allderdice	21—Peabody	18
Perry	31—Langley	19
Oliver	39—Carrick	16
Schenley	45—South	34
South Hills	15—Vocational	12

CITY JUNIOR LEAGUE

Knoxville	24—Fifth Avenue	22
Somers	9—Liberty	7
Herron Hill	27—South	6
Schenley	31—Washington	22
Baxter	14—Peabody	13

W. P. I. A. L.

Scott	30—Rankin	23
N. Kensington	36—Tarentum	8
Coraopolis	26—Avalon	16
New Castle	25—Rochester	11
Ambridge	36—Monaca	21
Charleroi	21—Monessen	18
Homestead	26—Munhall	17
Clairton	29—Duquesne	26
Ford City	36—Leechburg	17
California	27—Monongahela	6
Aspinwall	27—Etna	11
Kittanning	22—Vandergrift	10
Canonsburg	15—Waynesburg	13
Mt. Lebanon	25—Bridgeville	11
Wilkinsburg	19—Edgewood	16
McKees Rocks	24—Robinson	20
Ben Avon	16—Sewickley	15
Leetsdale	20—Bellevue	21
Glassport	21—Pitcairn	21
Ellwood City	13—Beaver Falls	10
Perrysville	28—Youngwood	14
North Union	29—South Union	20
Point Marion	21—Redstone	19
Carmichaels	19—Georges	11
Mapletown	25—German	21
Carnegie	16—Dormont	11
Aliquippa	36—Freedom	14
Midland	27—Beaver	22
East Pike Run	29—Brownsville	11
Butler	18—New Brighton	12
East Bethlehem	21—Brownsville	12
S. Brownsville	44—West Newton	19
Centerville	32—West Bethlehem	24
Claysville	30—Trinity	22
Swissvale	37—Verona	5
E. Pittsburgh	26—Trafford	8
Hickory	25—Findlay	22
Peters	15—Oakdale	5
Har-Brack	35—Springdale	19
Arnold	34—Freeport	22
Crafton	31—Moon	20
Burgettstown	29—McDonald	18

NON-LEAGUE SCHOLASTIC

Kiski	43—Turtle Creek	27
St. Joseph's	33—Duke Preps	20
W. P. I. D.	43—Western Sem	30
Central Catholic	28—St. Veronica	17
Zanesville	29—Newark	18
Steelton	43—John Harris	14
Williamsport	28—Altoona	22
Reading	30—York	22
Meadville	30—Titusville	26
Franklin	38—Cochranton	11
Oil City	28—Rocky Grove	18
Lancaster	37—William Penn	24
Oakmont	25—Shady Side	9
Haven	29—Schenectady?	16
Allegheny, Pgh.	37—Steubenville	19

WEST VIRGINIA SCHOLASTIC

Beckley	28—Oak Hill	26
Matoaka	14—Bramwell	11
White Sulphur	30—Alderson	16
Sell?	27—Lenore	20
Huntington	30—Montgomery	20
Dunbar	11—Clendenin	13
East Bank	28—S. Charleston	16
Hurricane	24—St. Alban's	21
Welch	27—Madison	22
Gassaway	27—Clay	13
Weirton	26—Chester	22
Lost Creek	17—Glenville	15
Richwood	19—Sutton	17
Clarksburg Vic.	15—Roosevelt Wilson	20
Shinnston	24—Grafton	18
Pine Grove	23—New Martinsville	26
West Union	31—Cairo	8
Harrisville	20—Bristol	19
Buckhannon	28—Weston	21
Bellaire	37—Shadyside	17
St. Clairsville	33—Lafferty	19
Hundred	19—Littleton	18
Weirton	30—Sisters?	26
Powhatan	61—Somerton	8
New Athens	35—Georgetown	15
Bethesda	39—Belmont	25
St. John's, Bellaire	20—Yorkville	18
[illegible]	33—Powhatan	24

JUNIOR SCHOLASTIC

Etna	23—Aspinwall	14
Duquesne	41—N. Braddock	18
Braddock	19—Laffner?	17
Avalon	27—Ben Avon	9
Arnold Preps	22—Edgewood	8
Verona	19—Verona Shops	17
Ridge Avenue	24—Tarentum	17
Springdale	16—Har-Brack	17
Freeport	16—East Deer	15
E. Pittsburgh	17—Forest Hills	16
E. Pittsburgh	19—Trafford	4
West View	30—Sewickley	6

GIRLS SCHOLASTIC

Aspinwall	31—Millvale	31
Oakmont	29—Ben Avon	13

WEST PENN LEAGUE

Schneiders	33—Gosline?	19

INDEPENDENT

I. K. S. Little	113—Melwood	11
North Siders	40—Central	27
I. K. S. Varsity	31—N. S. B.	30
Penn Ave. Y	37—P. A. A.	27
I. F. Burkes	35—Engel Meyers	30
Etna Elks	30—Memorial	29
St. Mary's	36—Beaver Collegians	29
Alleg. DeMolay	31—R. A. O.	29
Downtown Y	39—Tarentum Y	28
Trinity Royals	35—St. John's	28
Crafton Kibbies	35—Grand Cadets	31
Goodwill	29—Frank Perris	26
St. Casimir	36—McKeesport Celtics	11

RADIO PROGRAMS

Saturday, January 23

3:15 P. M.

WCAE, Sun-Telegraph—Metropolitan Opera Company—"Barber of Seville"—Lily Pons, Henrietta Wakefield, mezzo soprano; Armand Tokatyan, tenor; Ezio Pinza, basso; Alfredo Gandolfi, baritone; Giordano Paltrinieri, tenor; Vincenzo Bellezza, conducting; Deems Taylor, narrator.

4:00 P. M.

WCAE, Sun-Telegraph—Opera—"Barber of Seville" (cont'd).
KDKA—Rhythmic Serenade.
WJAS—Blue Moon Orchestra.
KQV—Radio Rascals (cont'd).
WWSW—Dr. Pershing and his Variety Boys.

4:15 P. M.

WCAE, Sun-Telegraph—Opera—"Barber of Seville" (cont'd).
KDKA—Stocks.
WJAS—Orchestra (cont'd).
KQV—Radio Rascals (cont'd).
WWSW—Variety Boys (cont'd).

4:30 P. M.

WCAE, Sun-Telegraph—Opera—"Barber of Seville" (cont'd).
KDKA—Saturday Matinee.
WJAS—Harmony Duo—Jack and Bill.
KQV—Joe and Harry.
WWSW—Natural Foods.

4:45 P. M.

WCAE, Sun-Telegraph—Opera—"Barber of Seville" (cont'd).
KDKA—Saturday Matinee (cont'd).
WJAS—Thrift Week Talk—Harry Haas.
KQV—Melody Parade.
WWSW—Ingrid Nystrom, pianist.

5:00 P. M.

WCAE, Sun-Telegraph—Opera—"Barber of Seville" (cont'd).
KDKA—"Sailplanes," by A. C. Haller.
WJAS—Eddie Duchin's Orchestra.
KQV—John K. Chapel's Twilight Reveries.
WWSW—William Banks, pianist.

5:15 P. M.

WCAE, Sun-Telegraph—Skippy.
KDKA—America at Work: Joseph V. Connolly, president of International News Service. Also a talk on "Textiles."
WJAS—Russell Ford Holdren, baritone.
KQV—Reveries (cont'd).
WWSW—Book Man: Items of Interest.

5:30 P. M.

WCAE, Sun-Telegraph—Contract Bridge.
KDKA—America at Work (cont'd).
WJAS—A Breath Taker.
KQV—Silent Until 7:30.
WWSW—Items (cont'd).

5:45 P. M.

WCAE, Sun-Telegraph—Dandies of Yesterday.
KDKA—Radio Bill Boy, Weather, Sport Review.
WJAS—Lucky Kids.
WWSW—Items (cont'd).

6:00 P. M.

WCAE, Sun-Telegraph—Seri Room Orchestra.
KDKA—Who's News Today: Dispatch.
WJAS—Band Modern with William Potter.
WWSW—Hamer Campbell, baritone; Walter Sickles, accompanist.

6:15 P. M.

WCAE, Sun-Telegraph—Pittsburgh Automobile Show.
California Redfield?, piano, opera star; Walter Moore and His Orchestra.
KDKA—Studio Program.
WJAS—Band Modern (cont'd).
WWSW—Indigo Ramblers.

6:30 P. M.

WCAE, Sun-Telegraph—Automobile Show (cont'd).
KDKA—Ray Perkins—The Old Topper.
"Elsie Schultzenheim"
WJAS—The Variety Boys.
WWSW—Magdalena Bell, soprano.

6:45 P. M.

WCAE, Sun-Telegraph—"The Negro in Literature"—Irvin S. Cobb.
KDKA—Allegro Mandolin Sextet.
WJAS—Jeanne Montford; Characters; Margaret Srova, pianist.
WWSW—Emperors of Harmony.

7:00 P. M.

WCAE, Sun-Telegraph—Nick Lucas, songs.
KDKA—Amos 'n' Andy.
WJAS—Political Situation in Washington.
WWSW—Schenley Trio.

7:15 P. M.

WCAE, Sun-Telegraph—Paul Gannon, tenor; Ralph Federer, pianist.
KDKA—Jesters.
WJAS—Bing Crosby, baritone.
"Lily of the Valley"
Can't We Talk It Over?
Lily of the Valley
Dancing on the Ceiling
Orchestra
Out of Nowhere
WWSW—Schenley Trio (cont'd).

7:30 P. M.

WCAE, Sun-Telegraph—Alice Joy, contralto; Paul Van Loan's Orchestra.
"Home"
Kiss by Kiss
Love Songs
Yale Introduced Me to You
Home
KDKA—Sonata Recital—Mathilde Harding, pianist; Arcadie Birkenholz, violinist.
WJAS—Helen Flatley, soprano; Mary Ward Flatley, pianist.
KQV—Cora Mae Long, pianist.
WWSW—Weather; Freddie Zumo and His Orchestra.

7:45 P. M.

WCAE, Sun-Telegraph—The Goldbergs.
KDKA—Hollywood Nights—Frank Luther, tenor; Gene Rodemich's Orchestra.
"The Blue of the Night"
WJAS—Quarter-Hour, with Morton Downey and Anthony Wons.
"Why Darkies Were Born"
When the Rest of the Crowd Goes Home
Morton Downey
Estrellita
Orchestra
Why Did It Have To Be Me
Orchestra
That's Why Darkies Were Born
Morton Downey
KQV—Park Bench Philosopher—David S. Patterson.
WWSW—Freddie Zumo (cont'd).

8:00 P. M.

WCAE, Sun-Telegraph—Pittsburgh Automobile Show.
KDKA—Danger Fighters.
"Peace Makers"
WJAS—Col. Stoopnagle and Bud.
KQV—Magyar Program directed by John G. Toth.
WWSW—Freddie Zumo (cont'd).

8:15 P. M.

WCAE, Sun-Telegraph—Auto Show (cont'd).
KDKA—Danger Fighters (cont'd).
WJAS—Abe Lyman's Band and Glee Club.
KQV—Magyar (cont'd).
WWSW—Bill McCluskey, character songs.

8:30 P. M.

WCAE, Sun-Telegraph—National Advisory Council on Radio in Education.
Frank W. Taussig, professor of economics, Harvard University, "What the Consumer Should Do," from Washington; Carney Landis, chief psychologist, New York State Psychiatric Institute, New York, "Growing Older."
KDKA—Countess D'Orsay and La Dandy; Ben Selvin's Orchestra.
"La Seduccion"
The Night Was Made for Love
La Dandy and Orchestra
Green Eyes
Orchestra
Call Me Darling
Countess D'Orsay
She's So Nice
Orchestra
Some Little Bird
Countess D'Orsay
La Seduccion
Orchestra
You're My Everything
La Dandy and Orchestra
Little White Dove
La Dandy and Orchestra
Happy Landing
Orchestra
WJAS—Hoosier Editor, Frederick Landis.
KQV—Follies, with Henry Theis' Orchestra.
WWSW—Nixon Orchestra.

8:45 P. M.

WCAE, Sun-Telegraph—Education (cont'd).
KDKA—Ben Selvin (cont'd).
WJAS—Vaughn De Leath.
"One Little Quarrel"
I Love a Parade
Just So
Orchestra
My Man
Goodnight Moon
Orchestra
Was That the Human Thing to Do?
One Little Quarrel
Orchestra
Evening in Caroline
KQV—Follies (cont'd).
WWSW—Orchestra (cont'd).

9:00 P. M.

WCAE, Sun-Telegraph—Pryor's Band; Revelers Quartet: James Melton and Lewis James, tenors; Phil Dewey, baritone; Wilfred Glenn, basso; concert dance orchestra.
"Gingerbread Brigade"
March of the Musketeers
Band
Among My Souvenirs
Two Popular Hits
I Found You
I Thank You Mr. Moon
Orchestra with Vocal
Home Sweet Home the World Over
Band
Gingerbread Brigade
Quartet
Two Popular Hits
I'm Sorry Dear
When It's Sleepy Time Down South
Orchestra with Vocal
Hungarian Dance No. 5
Orchestra
Finale—Overture to "Tannhauser"
Band and Orchestra
KDKA—Musical Chronicles (elec).
WJAS—The Maestro, songs.
KQV—Bob Jones Hour.
WWSW—Liberty Male Quartet.

9:15 P. M.

WCAE, Sun-Telegraph—Arthur Pryor (cont'd).
KDKA—Musical Chronicles (cont'd).
WJAS—Dora Levett, soprano; Grace Blenko Martin, pianist.
KQV—Bob Jones (cont'd).
WWSW—Liberty Quartet (cont'd).

9:30 P. M.

WCAE, Sun-Telegraph—Harold Van Emburgh, tenor; William Wirges' Orchestra.
Sylvia Froos, Soloist
KDKA—The First Nighter.
"Fisherman's Luck"
"Fisherman's Luck," dramatic program with June Meredith, Don Ameche and Clifford Soubier; Eric Sagerquist's Orchestra.
WJAS—Trade and Mark and Novelty Orchestra.
"Happy Landing"
Tip the Blues from the Blue Sea
If You Were the Only Girl in the World
Goodie Goo
Where the Lilies of the Valley Grow
I'll Make a Happy Landing
KQV—Dale Harkness' Orchestra.
WWSW—Studio Program.

9:45 P. M.

WCAE, Sun-Telegraph—William Wirges (cont'd).
KDKA—First Nighter (cont'd).
WJAS—Columbia Public Affairs Institute, in conjunction with the National Press Club inauguration, Washington, D. C. Talk by Bascom Timmons, Washington correspondent for the Houston Chronicle and the Dallas Times-Herald; presentation of the gavel by Jack Garner, Speaker of the House; talk by Secretary of War Hurley.
KQV—Dale Harkness (cont'd).
WWSW—Studio (cont'd).

10:00 P. M.

WCAE, Sun-Telegraph—Anson Weeks and His Orchestra, playing from the Mark Hopkins Hotel, San Francisco; Tom Gerun and His Orchestra, playing from the Bal Tabarin, San Francisco.
Walter Winchell
KDKA—Barn Dance.
WJAS—Inauguration (cont'd).
KQV—Silent until Midnight.
WWSW—Good Night.

10:15 P. M.

WCAE, Sun-Telegraph—Dance Hour (cont'd).
KDKA—Barn Dance (cont'd).
WJAS—Modern Male Chorus.
WWSW—Tasillo Hawaiians.

10:30 P. M.

WCAE, Sun-Telegraph—Dance Hour (cont'd).
KDKA—Clara, Lu and Em, household sketch.
WJAS—Nat Shilkret's Orchestra; Alex Gray, baritone.
"You Were My Salvation"
I Got Rhythm, from "Girl Crazy"
Gershwin
Orchestra
You Were My Salvation
Gilbert
Alex Gray and orchestra
Alma Wo Wohnst Du?
Orchestra
Martha
Simon
Alex Gray and orchestra
Music in My Fingers, from "Here Goes the Bride"
Orchestra
WWSW—Hawaiians (cont'd).

10:45 P. M.

WCAE, Sun-Telegraph—Dance Hour (cont'd).
KDKA—Jim Hayes.
WJAS—Billy Jay, "Songs of Joy."
WWSW—Ellsworth O. Davis, tenor.

11:00 P. M.

WCAE, Sun-Telegraph—Sun-Telegraph Nite Club; Jack Keough, m. c.
KDKA—Sport Review; Weather.
WJAS—Rhythm Boys.
WWSW—Rev. Jack Munyon, Evangelistic Party.

11:15 P. M.

WCAE, Sun-Telegraph—Nite Club (cont'd).
KDKA—Georgia Wildcats in a special program for dwellers of the Arctic and sub-Arctic.
WJAS—Rhythm Boys (cont'd).
WWSW—Rev. Munyon (cont'd).

11:30 P. M.

WCAE, Sun-Telegraph—Nite Club (cont'd).
KDKA—Georgia Wildcats (cont'd).
WJAS—Good Night.
WWSW—Rev. Munyon (cont'd).

11:45 P. M.

WCAE, Sun-Telegraph—Nite Club (cont'd).
KDKA—Georgia Wildcats (cont'd).
WWSW—Rev. Munyon (cont'd).

12:00 Midnight

WCAE, Sun-Telegraph—Weather; Good Night.
KDKA—Good Night.
KQV—Don Shoup's Orchestra.
WWSW—Good Night.

12:15 A. M.

KQV—Don Shoup (cont'd).

12:30 A. M.

KQV—Jimmy Zummo's Orchestra.

1:00 A. M.

KQV—DX Revel.
Ray Jackson, crooner; Billy Barber, tenor; Dolores Pachera, songstress; Jimmy Zummo's Orchestra, and others.

3:00 A. M.

KQV—Good Night.

We Now Present

—By DARRELL V. MARTIN, *Radio Editor*—

TOM GERUN, husky orchestra maestro whom we mistook once at Pirate Hall for Jesse Quatse, the all-America tackle at Pitt, sends a greeting to his Pittsburgh public tonight at 10 o'clock over WCAE, direct from his cabaret in San Francisco . . . Anson Weeks is to share the Lucky Strike Hour with Gerun . . . Walter Damrosch, old warrior of the concert stage is to celebrate his seventieth birthday next Friday by leading his orchestra in the usual "Music Appreciation Hour" . . . Damrosch, by the way, is to present the second act of Wagner's "Flying Dutchman" on KDKA tomorrow afternoon at 1:30 with an "all-American" cast . . . The dean of American conductors merits great praise for his vigilant campaign to have operas sung in English.

Darrell V. Martin

* * *

Question a Day:

A friend of mine and I agree that Mildred Bailey is the best blues singer on the air with her plaintive tones but he does not believe me when I tell him she is white. Will you please reassure him?

Answer—Contrary to a published report, Miss Bailey is decidedly white. And you're right in saying she's among the very best of the singers.

* * *

Thespians of the Green Room Studio at the Irene Kaufmann Settlement, alert to the possibilities of drama in television, have undertaken a serious study of the subject with regard to technique in makeup, etc.

* * *

Studio Lights

Lily Pons this afternoon on WCAE in "The Barber of Seville" is one of those radio treats of a lifetime . . .

Fourteen Alexander Grays in the New York telephone directory have petitioned the Columbia Broadcasting System to "please announce" that they are not the Alexander Gray of radio fame . . . Alexander (the great) has a secret telephone number and is never molested by people requesting favorite selections . . .

Riggs and Moke are going histrionic . . . they appear first on the Etna Harris stage next Friday, January 29 . . .

Things out of town you may like — Chicago Civic Opera, "Cavalleria Rusticana" on WJZ, WLS, WGAR at 9 o'clock; Cuckoo Sketch, WJZ, WJR, WBZ, WGAR at 10:15; the Pittsburgh girls, Irene and Mathilde Harding, in piano-organ duets from NBC studios at 10:45 over WJZ, WJR; and Ben Bernie, Jean Paul King, Pat Kennedy, Jane Froman and others on WJZ at midnight from the Chicago Camera Men's Ball . . .

Joseph V. Connolly, president of International News Service, is to speak on NBC-KDKA this afternoon at 5:15 . . .

Kay Donna (our own Kay Kronick) stepped a notch higher in her bid for fame last night . . . O-KAY, Cleveland!

Irvin S. Cobb is to appear on the Armour program again starting Friday, February 5, over NBC-KDKA . . .

One of the cleverest local sketches going at the present time is Ted Kay's "Dream Lover" on KQV . . . Ted spends three to four hours daily preparing this short comedy, and it's really funny!

NBC officials have a lot of faith in Sylvia Foos, the 17-year-old soloist, who rates her first commercial on Club Valspar tonight . . . WCAE at 9:30 . . .

J. "Bill" Williams, former production man at KDKA and CBS, has joined the staff of WMCA in New York . . .

Makers of Ivory Soap, already sponsoring Sisters of the Skillet on NBC, have signed The Gloom Chasers on CBS for appearances every Monday and Wednesday at 8:45 starting Monday, February 1 . . .

Next Tuesday night the Lucky Dance Hour goes to Berlin for its music . . . and Thursday to the Washington and Lee Fancy Dress Ball in Lexington, Va., for Bernie Cummins' Orchestra.

All Star Cast on Night Club

Ray Griffin, Ann Zimet, Kathryn Trnavsky and Paul Gannon will be presented in the Sun-Telegraph Night Club on WCAE at 11 o'clock tonight. Dave Levin's Orchestra will entertain as usual and Jack Keough will be master of ceremonies.

News periods on WCAE today are 9:05 a. m., 12:15 p. m. and 2:30 p. m. The Globe Trotter will give a resume of the day's news at 6:30.

TEN BEST BETS

6:15—WCAE — Auto Show. Also at 8 o'clock.
6:30—KDKA—Ray Perkins.
7:30—KDKA—Sonata Recital.
8:30—KQV—Follies.
9:00—WCAE — Pryor's Band and Revelers Quartet.
9:30—WCAE—Club Valspar. KDKA—First Nighter. WJAS—Trade, Mark.
10:00—WCAE—Tom Gerun on Lucky Dance Hour.
11:00—WCAE—Sun-Telegraph Night Club of the Air.

EARLY MONDAY

WCAE

6:45 A. M.—Health Exercises.
8:00 A. M.—Gene and Glenn.
8:15 A. M.—Morning Devotions.
8:30 A. M.—Cheerio.
9:00 A. M.—Weather; morning melodies.
9:05 A. M.—The Globe Trotter of Pittsburgh Sun-Telegraph and Hearst Metrotone News.
9:15 A. M.—Tom Waring's Troubadours.
9:45 A. M.—Our Daily Food—Col. Goodbody and Judge Golden.
10:00 A. M.—Mrs. Blake's Radio Column.
10:15 A. M.—Dr. Copeland's Health Clinic.
10:30 A. M.—Breen and DeRose.
10:45 A. M.—Kay Reed, contralto.
11:00 A. M.—School of Cookery.
11:15 A. M.—Airs of the Day.
11:30 A. M.—Hugo Mariani's Marionettes.
12:00 Noon—NBC Program.
12:15 P. M.—The Globe Trotter of Pittsburgh Sun-Telegraph and Hearst Metrotone News.
12:30 P. M.—Noon Novelties.
12:55 P. M.—Weather; Missing Persons.
1:00 P. M.—Palais d'Or Orchestra.
2:00 P. M.—"Babies, Buttons and Brontosaurus" by Dr. George B. Brighton.
2:15 P. M.—The Nomads.
2:30 P. M.—Pittsburgh Automobile Show.
3:00 P. M.—Women's Radio Review.
4:00 P. M.—Pop Concert.
4:30 P. M.—Popular Tunes.
4:45 P. M.—Sun-Telegraph Family—Children's Program.
5:15 P. M.—"Skippy."
5:30 P. M.—"Tillie the Toiler."
5:45 P. M.—Russ Columbo and His Orchestra.
6:00 P. M.—Bert Room Orchestra.

KDKA

7:00 A. M.—Jack and Jerry, Fox Hill Notes.
7:15 A. M.—The Morning Parade.
7:30 A. M.—Jolly Bill and Her Dad.
7:45 A. M.—Jolly Bill and Jane.
8:00 A. M.—Salt and Peanuts.
8:15 A. M.—Phil Cook.
8:30 A. M.—Sunbirds.
8:45 A. M.—Morning Musicale.
9:00 A. M.—Georgia Wildcat Fiddlers.
9:15 A. M.—Style Service.
9:30 A. M.—Beautiful Thoughts.
9:45 A. M.—Weather; News Items; Market Reports.
10:00 A. M.—U. S. Navy Band.
10:30 A. M.—Our Daily Food.
10:45 A. M.—Nesbit and DeLerma.
11:00 A. M.—Mrs. A. M. Goudiss.
11:15 A. M.—Singing Strings.
11:30 A. M.—Roger's Musical Trio.
11:45 A. M.—Farm Flash.
11:55 A. M.—Business News.
12:00 Noon—Market Reports.
12:15 P. M.—Pat Barnes in person.
12:30 P. M.—National Farm and Home Hour.
1:30 P. M.—Don Bestor's Orchestra.
2:00 P. M.—Laws Affecting Children—Ella Graubert and Mary Louise Graham.
2:15 P. M.—Today in History.
2:30 P. M.—Souvenirs of Melody—Don Lucas.
2:45 P. M.—Charlie Orcott, radio's funniest man.
3:00 P. M.—Home Forum.
3:30 P. M.—U. S. Marine Band.
4:00 P. M.—Business News.
4:15 P. M.—Stocks.
4:25 P. M.—Market Reports.
4:30 P. M.—Johnny Muskrat.
4:45 P. M.—Jack and Jerry, Fox Hill Dillies.
5:00 P. M.—To be announced.
5:30 P. M.—Kiddies' Klub.
5:50 P. M.—Weather; Sport Review.
6:00 P. M.—Who's News Today.

WJAS

7:30 A. M.—Early Risers.
7:50 A. M.—Your Farm Reporter.
7:55 A. M.—Pitfalls in English.
8:00 A. M.—The Old Sarge.
8:15 A. M.—Salon Musicale.
8:45 A. M.—Irene Beasley.
9:00 A. M.—Gypsy Music Makers.
9:30 A. M.—Weather; Sunrise Serenader.
9:45 A. M.—Backstage in Radio.
10:00 A. M.—Ida Bailey Allen.
10:15 A. M.—Jane's Chatter—Miss Jane Gibson.
10:30 A. M.—Sweet and Hot.
10:45 A. M.—The Madison Singers.
11:00 A. M.—Musical Alphabet.
11:30 A. M.—Melody Parade.
11:45 A. M.—Ben Alley, tenor.
12:00 Noon—Weather; Studio Program.
12:30 P. M.—Don Bigelow's Orchestra.
12:45 P. M.—Columbia Revue.
1:00 P. M.—Recordings.
1:15 P. M.—George Hall's Orchestra.
1:30 P. M.—Armand Vescey's Orchestra.
2:00 P. M.—Library of Congress, Chamber Music.
2:30 P. M.—American School of the Air.
3:00 P. M.—Four Eton Boys.
3:15 P. M.—Ensemble.
3:30 P. M.—Columbia Salon Orchestra.
3:45 P. M.—Sam Prager, pianist.
4:00 P. M.—Russ Gorman's Orchestra.
4:30 P. M.—National Student Federation.
5:00 P. M.—Buddy Wagner's Orchestra.
5:30 P. M.—Uncle Olie and His Gang.
5:45 P. M.—Wrigley Indians.
6:00 P. M.—Current Events, H. V. Kaltenborn.

KQV

8:30 A. M.—Top-of-the-Morning.
9:00 A. M.—Over the Breakfast Table.
9:15 A. M.—Morning Musicale.
9:45 A. M.—Joe and Harry.
10:00 A. M.—Hollywood Snapshots.
10:15 A. M.—The Blues Chasers.
10:45 A. M.—Weather; Home and Style.
11:00 A. M.—Ambrose Curran, violinist.
11:45 A. M.—The Shop Shopper—Louis H. Abel.
12:00 Noon—The Studio Chatterbox.
12:15 P. M.—Dale Harkness Orchestra.
1:00 P. M.—Seaton's Orchestra.
1:30 P. M.—Hays Jacobs, baritone.
2:15 P. M.—Afternoon Medleys.
2:45 P. M.—The Dream Lover.
3:00 P. M.—Bob Jones Hour.
3:30 P. M.—Matinee Club of the Air.
4:00 P. M.—Myra Benz Gehre, soprano.
4:15 P. M.—Radio Rascals, Uncle Henry.
4:30 P. M.—The Firefighters.
4:45 P. M.—Billy Baxter, tenor.
5:00 P. M.—Twilight Reveries.

WWSW

9:00 A. M.—Lest We Forget.
9:30 A. M.—Home Sweet Home.
10:00 A. M.—Helen's Hi-Lights.
10:15 A. M.—Dr. Leon A. Wilcox.
10:30 A. M.—Studio Program.
10:45 A. M.—Leslie Word, harmonica.
11:00 A. M.—Column of the Air.
11:30 A. M.—Who's Who.
12:00 Noon—Weather; Studio Program.
12:45 P. M.—Big Slim, lone cowboy.
1:15 P. M.—Tennessee Ramblers.
1:45 P. M.—Good Afternoon.
3:00 P. M.—Studio Program.
3:15 P. M.—Studio Program.
3:30 P. M.—Yesterday and Today.
4:00 P. M.—Mary Dinneen, soprano; Margaret Yeagler, accompanist.
4:15 P. M.—Betty Effman, crooner; Caroline Coloran, accompanist.
4:30 P. M.—Natural Foods.
4:45 P. M.—Leah's Juvenile Pianists.
5:00 P. M.—Items of Interest.
5:15 P. M.—Book Man; Items of Interest.
5:30 P. M.—Items of Interest.
6:00 P. M.—Studio Program.

Pittsburgh Stations

245.8m	WCAE	1220kc.
305.9m	KDKA	980kc.
232.4m	WJAS	1290kc.
217.3m	KQV	1380kc.
199.9m	WWSW	1500kc.

(Advertisement)

Ends Stomach Gas Pain Quick

"I've suffered my last spell of sour stomach," says H. K. White, Chicago. "I found that by taking ACIDINE three or four nights a week I never have that uncertain feeling whether my meals are going to set right, or make me miserable from excessive acid and gas."

End gas, sourness, heartburn, dizziness, sleeplessness, headache resulting from acidity. Maker guarantees ACIDINE ends your stomach trouble or money back. All druggists have ACIDINE.

(Advertisement)

Have Color in Cheeks

If your skin is yellow—complexion pallid—tongue coated—appetite poor—you have a bad taste in your mouth—a lazy, no-good feeling—you should try Olive Tablets.

Dr. Edwards Olive Tablets—a substitute for calomel—were prepared by Dr. Edwards after 20 years of study.

Olive Tablets are a purely vegetable compound. Know them by their olive color.

To have a clear, pink skin, bright eyes, no pimples, a feeling of buoyancy like childhood days, you must get at the cause.

Dr. Edwards Olive Tablets act on the liver and bowels like calomel—yet have no dangerous after effects.

They start the bile and help overcome constipation. Take nightly and note the pleasing results. Millions of boxes sold yearly. 15c, 30c, 60c.

MUSCULAR—RHEUMATIC PAINS

DRAW them out with a "*counter-irritant*." Muscular lumbago, soreness and stiffness—generally respond to good old Musterole. Doctors call it a "*counter-irritant*" because its warming action penetrates and stimulates blood circulation and helps to draw out infection and pain. It gets action and is not just a salve. But do not stop with one application. Apply this soothing, cooling, healing ointment generously to the affected area *once every hour for five hours*. Used by millions for over 20 years. Recommended by many doctors and nurses. All druggists.

To Mothers—Musterole is also made in milder form for babies and small children. Ask for Children's Musterole.

MUSTEROLE — BETTER THAN A MUSTARD PLASTER

5,000 AWARDED FREE MEALS

More than 5,000 free meals have been given the jobless in H. H. Miller's Liberty avenue cafeteria since he began using his surplus food to relieve the needy last March, it was learned today.

Each day the restauranteur distributes 25 tickets for free meals through the downtown streets. The majority of tickets are issued at random. Many patrons, he said, have donated funds to extend the charity.

Woman Identifies Body of Husband

Mrs. Mary Fortuna, of 135 Railroad avenue, Blawnox, yesterday identified the body of a man recovered from the Allegheny River near Etna as that of her husband, Andrew Fortuna, 51, who disappeared December 5. Harry Bowers, who lives on a houseboat, sighted the body, which had been in the water for weeks.

Westinghouse Clerks Give Dance Tonight

The annual dance and election of officers of the Westinghouse Clerks' Association will be held tonight in Syria Mosque. Frank Hillbeck is general chairman of the entertainment, and C. E. Breitinger is president of the association.

Late Death Notices Will Appear on Finance Page

Death Notices 1

ANDERSON—On Friday, January 22, 1932, at 10 p. m., SAMUEL ANDERSON, husband of Josephine Ella Anderson, in his 68th year. Funeral services on Monday, January 25, 1932, at his late residence, 1306 Tennessee avenue, Dormont, at 2 p. m. He was a member of Mt. Lebanon United Presbyterian Church, Union Veterans Legion No. 1, Gen. Alex Hays Post No. 3, G. A. R., Dormont Lodge No. 684, F. & A. M. Friends are invited. Interment in Mt. Lebanon Cemetery.

BAUMGARDNER—On Friday, January 22, 1932, at 2:30 a. m., at his home, Houston, Pa., FOREST BAUMGARDNER. Services from his late residence on Monday, January 25, at 2:30 p. m. Interment in Oak Springs Cemetery.

BIER—At the West Penn Hospital, on Friday, January 22, 1932, at 1:50 p. m., HENRY BIER, aged 59 years. Funeral services at his home, 434 Halcomb avenue, Clairton, Pa., Monday, January 25, at 2 o'clock. Interment in Round Hill Cemetery.

CILLO—On Sunday, December 27, 1931, CARMELLA CILLO, mother of Rev. Carmine Cillo, pastor of Mother of Sorrows Church, McKees Rocks, Pa., in Pietradefusi (Avellino), Italy. Month's mind solemn high mass at Mother of Sorrows Wednesday, January 27, 1932, at 10:30 o'clock a. m. Friends are cordially invited. (New York and Philadelphia papers please copy.)

CROFT—On Friday, January 22, 1932, at 1:30 p. m., BEN, aged 65 years, husband of Susanna Wilson Croft. Services at his late residence, 206 North Sprague avenue, Bellevue, Monday, at 10 a. m. Friends invited. Interment at State Line, Pa.

FAHNESTOCK—On Friday evening, January 22, 1932, at 6 o'clock, CATHERINE FAHNESTOCK, at her home, 634 College avenue, East End. Solemn high mass at Sacred Heart Church, Shady avenue and Walnut street, on Monday morning at 10 o'clock.

FONNER—On Friday, January 22, 1932, at 7:20 a. m., RALPH P. FONNER, brother of J. William Fonner and Mrs. Hazel S. Ogden. Funeral from Aebel's chapel, East North avenue at Sandusky street, North Side. Services on Sunday evening at 8 o'clock. Friends invited. Interment at Greenville, Pa., on Monday morning.

GAGGIN—On Friday morning, January 22, 1932, at 2:50 o'clock, Dr. VERNER SIMPSON, husband of Helen Stark Gaggin. Services at his residence, 5415 Center avenue, East End, Sunday afternoon at 2 o'clock. Interment at North East, Pa., on Monday.

GLICK—On Thursday, January 21, 1932, at 10:30 a. m., at the Montefiore Hospital, Gerald Glick, beloved son of Mr. and Mrs. Aubrey R. Glick, aged 13 years. Funeral from the family residence, 6404 Monitor street, Squirrel Hill, on Sunday, January 24, at 2 p. m. Interment in Beth Shalom Cemetery. Please omit flowers.

KUBLER—On Friday, January 22, 1932, at 5:20 a. m., CLARA C. HENNIGAN KUBLER, wife of the late Louis Kubler. Funeral from the family home, 200 Stamm avenue, Mt. Oliver Borough, on Monday at 8:30 a. m. Requiem mass at St. Joseph's Church at 9 a. m. Friends invited. Kindly omit flowers.

MICHAEL—On Wednesday evening, January 20, 1932, GEORGE P., beloved husband of Lillian V. Michael (nee Kirkpatrick). Funeral from the family home, Middle road, Glenshaw, on Sunday, January 24, at 2:30 p. m. Friends are invited.

MITTELHAUSER—On Friday, January 22, 1932, ANTHONY, beloved husband of Mrs. Mary Mittelhauser (nee Skillen), father of Jack and Thomas Mittelhauser. Funeral from the family home, 149 Cedar boulevard, Mt. Lebanon, on Monday, January 25, at 8:30 a. m. Solemn requiem high mass at St. Bernard's Church at 9 o'clock. Friends are invited.

MOORE—On Thursday, January 21, 1932, at 1:20 p. m., DWIGHT E., husband of the late Mary Sinclair Moore. Services at his late home, 113 Biddle avenue, Wilkinsburg, on Monday afternoon at 2 o'clock. Interment private.

MURRIE—On Friday, January 22, 1932, at 7:30 p. m., PHILOMENA RICHNER, wife of William Murrie. Survived by her husband and two daughters, Mrs. J. V. Carteral of West View, Mrs. P. M. Scott, of Bellevue, and three sisters, Mrs. J. F. Richards, Mrs. W. N. Sauer and Mrs. Louise Beuerele. Funeral from her late residence, 1201 Spring Garden avenue, on Tuesday, January 26, at 9:30 a. m. High mass of requiem at Most Holy Name Church at 10 a. m. Friends are invited.

PENDERGRAST—At the South Side Hospital, on Thursday evening at 7:40 o'clock, JAMES E. PRENDERGRAST, husband of Martha Shanabaugh Pendergrast. Funeral from the family home, 316 Suncrest street, Knoxville, on Monday morning at 8:30 o'clock. High mass of requiem at St. Canice's Church at 9 o'clock. Interment private. Please omit flowers.

SCHMITZER—On Thursday, January 21, 1932, WILHELMINA BIETH SCHMITZER, aged 81 years, of Washington street, Etna, widow of George Schmitzer. Funeral from the residence of her daughter, Mrs. Mary Wiebert, 1020 Strathmore avenue, Ingram, Pa., on Monday, January 25, at 9 a. m. Requiem high mass at St. Mary's Church, Sharpsburg. Friends are invited.

SUTEJ—On Thursday, January 21, 1932, at 12:12 a. m., MARY SUTEJ, in her 19th year. Funeral services will be held on Sunday, January 24, at 2 p. m. Funeral from the family home, 5221 Carnegie avenue, Pittsburgh. Services at St. Mary's Church, Fifty-seventh and Butler streets. Friends and relatives are invited.

THOMAS—Suddenly, on Saturday, January 23, 1932, at 7:15 a. m., at his residence, 2 Mawhinney street, HARRY E. THOMAS, husband of Margaret E. Thomas. Friends received at H. Samson's, 537 Neville street, where services will be held on Monday afternoon at 2 o'clock.

Mount Royal Mausoleum
Westminster Abbey of Pittsburgh. Space available—Above ground entombment. Jenkins Building. Atlantic 2829.

ALLEGHENY COUNTY MEMORIAL PARK INFORMATION PHONE ATLANTIC 0947.

BURIAL LOT, single grave, cash or terms. Sh. Allegheny Memorial Park. MO 6431.

5-CRYPT rm. in Mt. Royal Mausoleum, remarkable bargain. Tel. MA 0925.

Notices 1-A

A special meeting of Tyrian Lodge No. 612, F. & A. M., will be held in the Masonic Hall, Wilmerding, on Sunday, January 24, 1932, at 1:15 o'clock p. m., for the purpose of attending the funeral of our late brother, John McCormick. Interment in Grandview Cemetery. By order of W. M. JOHN T. SMALL, Secretary.

Florists 1-C

GIDAS OAKLAND FLORAL 3707 FORBES STREET. SPRAYS $3. FUNERAL BASKETS $5.

Funeral Directors 1-D

FUNERALS COMPLETE FROM $135.00 UP
Grime & Blair
4112 Main St. Schenley 3000.

Lost and Found 2

LOST AND FOUND SERVICE BUREAU

If you have found something and you do not see it advertised below, call Miss Price at Grant 5400. Miss Price has a list of all lost articles advertised in the Sun-Telegraph during the past 60 days. If you have lost something of value, let Miss Price assist you in finding it. She will advertise it to the largest number of newspaper readers in Pittsburgh and will list it for 60 days in the Service Bureau.

CALL GRANT 5400

BICYCLE flyer missing. Arnold school, Braddock ave. $5 reward. Call HI 4514.

BLACK LEATHER brief or letter case, containing papers, letters, etc., lost bet. Meyran ave., Oakland, and Charleroi, Pa. Return to Mamaux Awning & Tent Mfg. Co., 259 Semple st., Oakland. Telephone Mayflower 1350. $5.00 REWARD.

CAMEO PIN—Set with pearls, lost Thursday aft. in city. Reward. Oakmont 961-J.

DOG—Fox hound, large, black and tan male; liberal reward for return. Wellington 1221-R.

DOG—Poodle, white, about 3 yrs. old, lost Mon. aft. downtown; reward. HA 4969.

LOST—Small white Eskimo Spitz dog, about 6 months old on Wednesday evening, vicinity East and Perrysville ave. Reward. Telephone Wellington 0660.

LOST—between Swissvale and Rankin, lady's brown purse. Reward. Phone A. C. Jones, Churchill 8304.

ONE rubber boot, lost Thursday a. m. bet. Oakland and N. S. Call MA 7548.

POCKETBOOK with money, wrist watch, eyeglasses, other articles, lost at Arch st. E. Jefferson. Reward. FA 5040.

PURSE—Lady's blk., lost nr. market; contents val'ble to owner. Reward. EV 1151.

FOUND ON STREET CARS
WEDNESDAY, JANUARY 20.
Pin, route 37.
Ring, route 14.
THURSDAY, JANUARY 21.
Leather Case of Papers, route 48.
Information concerning these articles may be had by calling Pittsburgh Railways Co. Lost Department, Grant 7450. Ask for Extension 148.

MENTION THE SUN-TELEGRAPH WHEN ANSWERING ADVERTISEMENTS.

Special Notices 3

CASH Old gold, silver, platinum. Pgh. Gold Refin., 518 Pgh. Life Bldg.

WATCH Crystals, 15c. Main Spring, $1. Feldman, Room 404, 434 Diamond st.

CASH Old gold, silver, diamonds. H. & L. Refining, 515 Clark Bldg.

WATCHES clnd., repd., $2.50; the original $2.50 repairman. Jobes, 402 Keenan Bldg.

MENTION THE SUN-TELEGRAPH WHEN ANSWERING ADVERTISEMENTS.

Church Announcements

SPIRITUAL Church of Revelation, 114 Federal st., N. S. Sun., Tues., Thurs., Fri. 3 & 8 p. m. Social Wed., Jan. 27, 1932, 7:30 p. m. All welcome. Rev. Katharine Fidell.

106 E. OHIO ST. Mrs. Humbert, Rev. Martz. Sun., Tues., Wed. 3 & 8. Dr. Lee, Thurs. 8. Circle Mon., Fri. Rev. Martz. FA 7563.

NORTH SIDE Spiritual Church, 106 E. Ohio st. Serv. Sun., Tues., Thurs. 3 and 8 p. m. Wed. eve. circle. Mr. Wise. FA 7633.

SPIRITUAL Church of Christ, 622 Madison ave., N. S. Sun., 8 p. m. Tues., Thurs. 3 & 8 p. m. Mrs. Mangold. Cedar 3856-J.

SPIRITUAL Church of Faith. Serv. Sun. 8 p. m. Wed. 3 & 8 p. m. 6304 Frankstown ave., E. E. Rev. Millcarek. CE 1773.

ELLA ST. Spiritualist Ch. Serv. Sun. 3 & 8 p. m. Tues., Thur., Fri. Mrs. Kohler, Mrs. Leese. 410 Ella st., Bloomfield. SC 7430.

FIRST Church of Spiritualist, 256 Boquet st. Services Sun. 8 p. m. Thurs. 2:30 & 8 p. m. Rev. C. V. Morrow.

FIRST Church of the Holy Spirit, 209 Boquet st. Sun. 8. Thurs. 2 and 8. All the workers. Rev. Berg.

FIRST Spiritual Church, 27th and Sarah sts., S. S. Sun. eve. 8 p. m. Virginia Foreman. Hazel 5169.

MENTION THE SUN-TELEGRAPH WHEN ANSWERING ADVERTISEMENTS.

Male Help Wanted 4

BOBTAILERS wanted with bread routes. Mike Roman, 5329 Butler st. Fisk 0421.

GOOD tap dancing partner for engagements, by young lady. PE 7081.

HOTEL MANAGER

Hotel company within 50 miles of Pittsburgh, operating small up-to-date hotel, is seeking an experienced manager. Applications giving age and experience are solicited and will be given careful consideration. Write R 202, Sun-Telegraph.

LEARN A TRADE

Automobile mechanics, electric refrigeration, parachute construction and jumping, acetylene and electric welding, aviation, radio; individual classes every day and Tuesday and Thursday evenings. Catalog free. Visitors welcome. PITTSBURGH SCHOOL OF TRADES, 6th Penn Ave., Dept. "T," Pittsburgh, Pa.

MEN—There's a reason why the Refrigeration Training School and Shops, Inc., is the largest in America. See them first about learning the new trade. They don't teach, they TRAIN you! Their shops are open day and evenings at 104-106 Boulevard of Allies.

SALESMEN

If you possess personality and belong in the $5,000-a-year class, the World's Largest Hotel Company can offer you an exceptional deal of instant appeal. See Mr. Meyers, 1100 Arrott bldg.

WANTED—Men who really want work; only those looking for something perm. need apply; no exp. required; opportunity and advancement are here. Call Sunday afternoon bet. 2-4 o'clock and all day Monday, 410 Commonwealth Annex, 326 4th ave.

MENTION THE SUN-TELEGRAPH WHEN ANSWERING ADVERTISEMENTS.

Female Help Wanted 6

ATTRACTIVE pos. for educated woman, good salary. Write N 119, Sun-Tele.

Work Wanted 10

BUTLER, houseman desires position; good reference. Write W 117, Sun-Tele.

CARPENTER-Builder wants work of any kind; good reference. Montrose 9110.

CHAUFFEUR, colored, experienced, willing to travel; best references. Hazel 1299-J.

EXPERIENCED garage man wants work; best reference. Atlantic 4665.

FURNACES repaired, installed, sheet metal work; handy all repairs. Fisk 2215-W.

GERMAN handy man needs work badly; wife, 2 children to take care of. Federal 0389-J. Ask for Max.

PAPERHANGING done anywhere; work guar.; 12c roll, paper furnished. HA 2447.

PAPERHANGING VERY REASONABLE; REDUCED RATES. FAIRFAX 4326.

PAPERHANGING, $3.00 rm., paper wholesale, guar., ref. Hunter. Cedar 6863-W.

PAPERING $3 rm., both edges trimd., also plastering; wk. guar. SC 3455, MA 2061.

PITTSBURGH ASSN. IMP. OF POOR
Free Employment Bureau
SKILLED MECHANICS, HANDY MEN, Carpenters, Painters, Plumbers, Electricians, etc. Coal Carriers, Housemen, Orderlies, Handy Men, Farmers, Pick and Shovel, etc. Capable, dependable family men personally known to us. Help us to find these men work. Free Employment Bureau, 428 Duquesne Way. Atlantic 4181.

MOVING with care, $1 rm.; hauling $1 day; coal $4 ton. Fairfax 1925.

WALL PAPER REMOVED
By machine; $1 room up. Lehigh 4328.

Wiring—Old or new work; reg. elec. Timms. Everglade 5189.

Situations Wtd., Female 11

COLORED woman wants day of week work, or taking care of children. WA 4067-J.

DAY of week's work, reliable colored girl, experienced, reference. Montrose 8094.

EXP. laundress and cleaner desires day work, reference. Mayflower 4243.

YOUNG colored lady wants day work; good worker; best ref. Mayflower 7791.

Sale, Business Opportun., 12

BAKERY Route, near Overbrook and Castle Shannon. For details call LE 6363-R.

CANDY vending and penny amusement machines for sale. N 202, Sun-Telegraph.

CONFECTIONERY — Lawrenceville location; est. 21 years; near movie, bank, schools. Also 6-room apt. Fisk 0981.

Wanted, Business 14

BLINDS CLEANED Agent free. MO 6141.

Detectives 14-A

MORGAN secret service investigates anyone anywhere. Phone Carrick 1401.

Dressmaking 15

DRESSMAKING, alterations, fur repairing at home or by day; reasonable. MA 5283.

Business Schools 15-A

DAY-NIGHT course, Gregg or Boyd shorthand. Boyd College, 525 Penn Ave.

School & Instructions 16

Beauty Culture The School for the Better Trade. Day and Night Classes. Liberal Terms Arranged. Free employment service to our graduates. GRIFFITH BEAUTY SCHOOL, 2nd Floor, 437 Penn ave. Atlantic 6034.

KENMORE BEAUTY COLLEGE Teaches all branches. Free marcels. Atlantic 0781. 204 Fifth ave.

PIANO, banjo, sax., etc., in 15 lessons. Stone School, 2001 Forbes st. AT 8903.

Dancing Academies 17

DON MARTINI Fox trot, Waltz, Tango. 10 teachers. Tap, Stage. ½ rates. 217 Sixth st.

Personals 18

DR. JANE BLANCHARD'S true medicine for women. Nothing to equal it. 2817 East street, North Side.

MANICURING, Grant 7754.

MANICURING— MISS GRAY. CEDAR 1766.

ELECTRIC treatment—formerly 5829 Penn avenue, now at 5905 Penn ave. HI 6856.

BELFOUR Sanitarium, massages, baths, elec. treatments. 43 Marion st. GR 0659.

VIBRATORY, sun ray, violet-ray for neuritis, colds, rheumatism. SC 3246.

Liquor & Drug Treat. 18-B

LIQUOR AND DRUG DISEASE
ARE YOU SACRIFICING your life, position and home? Information and literature free.
SHADYSIDE SANITARIUM
FORMERLY KEELY INSTITUTE
265 Shady Ave. Emerson 9382.

THE THOMAS SANITARIUM, BAKERSTOWN, WITH 30 YEARS EXPERIENCE SAFELY CURES THE LIQUOR DISEASE. CALL RICHLAND 55.

Transfer & Storage 19

HASLEY BROS., Return load from St. Louis. Transfer, storage, local, long distance moving. FA 6104; nights, CE 5578.

WALTER H. CRISSMAN—Local, long distance moving, storing. Everglade 4011.

HAULING reas., moving, $2.50 rm. Special rate night moving. Mankee. CH 1549.

Coal, Oil & Wood 21

SCREEN small lump, $3.35; large lump, $3.50; r. mine, $2.75 del. Carnegie 667-J.

BEST screened furnace coal, special $3.00, delivered. Mayflower 4218.

FURNACE LUMP, $3.25 ton; spec. lump, $3.50; 1 ton or more. Fisk 1042.

CLEAN lump, shoveled or chuted in cellar, $4 ton; 2-ton loads. Linden 4689.

CLEAN, screened lump, 5-ton, $3.30 per ton; 4 t., $3.60; 3 t., $3.95 t. WE 0432.

FOR RENT Furnished Rooms 30

ASBURY Pl., Sq. Hill—Cozy front rm., nat. bth.; priv. hme.; $5 wk. HA 1545-R.

ATLANTIC Ave., 3 doors from Baum blvd. Rooms for men; steam heat, unlim. phone, breakfast; reasonable. HI 2504.

BEECHWOOD BLVD.—Large front rm., $5 week, or small room. Hazel 6484.

BROOKLINE—Cheerful front room, furn. heat, board opt., reas. LE 3751-J.

COLLEGE AVE., 640, E. E., sleeping rm., 2d fl., next to bath; furn. heat. SC 6323.

CRAFTON—Large beautiful room for 1 or 2, twin beds; gar., meals opt. WA 3565-M.

CRAFTON—1 or 2 attractive rms., pri. home, gar. opt., reasonable. WA 3297-R.

DARLINGTON RD.—Beautiful rm., next bath, 2 min. car, bus; reas. HA 5502.

DARTMORE ST., 2973—Rm., mod. home; shwr., furn.; $4.50; nr. cars. CA 0663-J.

DORMONT—Well furnished room for couple or 1 or 2 gents. LE 2476-J.

DORMONT—Lovely large front rm., gentleman; priv. home; reas. LE 6396-R.

DORMONT—Cheerful rm., pvt. home, near cars. $4; garage opt. LE 6622-R.

E. E.—Comfortable room, steam heat, unlimited phone; near cars, trains; private family, reasonable. MA 9830.

E. E.—Hampton St.—Rm., modern home, priv. adult family; gar. opt. MO 6651.

E. E.—Stratford Ave., 334—Beautiful front rm., priv. home, $5 week. MO 0555.

E. E.—5016 Black st., furn. front rm., 1st fl., suit lady or gent. Montrose 9518.

GREENFIELD AVE., 1136, SQ. HILL—Frt. rm., twin beds, next bath, meals opt.

HADDON HALL HOTEL
4730 Center ave. Mayflower 7123. 75 rooms with baths, 25 kitch. apts. and garage. Rates $2 a day; $50 per month.

KENTUCKY AVE., 6213—Bed-living room, well furn. Suit 2. Montrose 5663.

MT. LEBANON—Nicely furn. front room, unlim. phone, nr. cars. Lehigh 0416-W.

N. S., facing park, 2nd fl. rm., nr. cars, walking distance. Fairfax 1566.

OAKLAND District—Front room, suitable for two, steam heat. $7. Schenley 7505.

PENN-SHADY HOTEL
226 Shady Ave. Hiland 6277. 100 rooms with bath. $40 per month and up.

STRATFORD AVE.—Attractive 2nd floor rm., nr. bath, private home. MO 2026.

7900 Susquehanna st.—2 or 3 rms., light hskping., nr. car & sts. furn. ht., all conv.

WEST VIEW, 201 Cornell ave., large front room, suitable for 1 or 2, private home, near 15 car; garage opt. WE 2046-R.

Unfurnished Rooms 31

BELLEFONTE ST., 619 — Shadyside, 2 rooms with kitchenette; $30, includes light and heat. Schenley 7216.

343 BRUSHTON AVE., 3 rms., garage, $30, couple preferred. CH 4865.

CASTLE SHANNON—2 rms., use bath, $12 month; best car service. Lehigh 7060-R.

E. E.—5432 Jackson st.—2 rms., 3d floor, tile bath, $20, incl. elec., gas. MO 4263.

E. E.—6328 Marchand st., 3 nice rms., use of bath, free parking; very reasonable.

MILLVALE—2, 3 or 4 lovely rms., bath, attic, indiv. ; rent very reas. Millvale 1409-J.

WARRINGTON AVE., 720—4 rms., bath, attic, imm. poss. $25. EV 1127.

WILK.—Whitney ave.—3 large rms., $28, includes light, heat. Penhurst 4355.

Housekeeping Rooms 32

AIKEN Ave., E., 462—Kitch. apt., frigid., also rm., twin beds, $8. MO 6901.

BAUM BLVD., 5217—2 well furn. rms., semi-bth.; adlts. only; gar. opt. MO 2847.

BROWNSVILLE RD., 1625—Attract. 2-rm. apt., newly furn. complete. CA 1255-J.

COLLINS AVE.—Rm. for 2, kitchen priv., steam ht., $20, child welcome. HI 7042-R.

E. E., nr. Baum, rm., kitchenette, $8 wk.; also sleep rm., $4 wk.; furnace. MO 3871.

E. E., 6706 McPherson blvd., bed-living rm., kitchen; fam. of 2; $35. MO 0869-J.

E. E., Emerson st., nr. Alder—2 rms., 2nd fl.; sink, range, $7 wk. MO 2776.

FAIRMOUNT AVE., 107. Attrac. 2 & 3 rm. apts., nice parking; reas. EM 0074.

FORBES ST., 4617—2-rm. apt., all conv., also sleeping rm., parking. SC 0108.

KNOXVILLE — 410 Rochelle — 2 cheerful rms., sink, range, conv., $7 wk. EV 1314.

KNOXVILLE, 306 Suncrest st.—Large front rm., all conv., pvt. family, $5. HE 4092.

KNOXVILLE, Rochelle st.—2 rooms, range, adults, reas. Everglade 5146.

600 MANSFIELD AVE., 2 large furn. rms., light, heat, gas; $12 wk. WA 0672-R.

MT. OLIVER—Cozy 3-rm. apt., including phone. 214 Locust. HE 8119.

N. S., 414 Sherman—Rm., sleep or hskpg. Running water, facing park. FA 5706.

1205 SHEFFIELD ST.—Rooms and kitchenette, cheerful, range, sink, st. washer, modern home. $5, $6 and $7. Cedar 6234.

Wanted, Boarders 33

CARRICK—Nice rm., board, laundry, $9 wk.; priv. home. Carrick 3636-J.

WILL board 2 small children, age 6 months to 3 years; reasonable. Carrick 1963-W.

Apartments 35

20 MIN. from city, 4 rms., 1 bath, hot-air furnace; reas. rent; ref. WA 2309-J.

PENN AVE., 1406, WILKINSBURG—Four rooms and bath, $30. Call Court 3300.

BELLEVUE, 38 Grant ave., 4 rms., bath, $40; incl. heat. LI 0982-J or 2209-M.

WILK.—870 Princeton bl.—3-rm. pvt. tile bath, h. w. h., all modern. CH 5028.

SQUIRREL HILL—3 room apt., tile bath, $55. Hazel 0413-J.

3 RMS., bath, free heat, tile laundry. Call at 308 Craft ave.

Apartments, East End 36

DITHRIDGE APARTMENT AT BIG CONCESSION

Present tenant will turn over lease on a choice four-room apartment at considerable reduction of present rental; immediate possession.

CALL MR. RODGERS, Grant 6500.

Ontario Apts.
Maryland, corner Ellsworth ave.; 5 rooms, sun porch, maid's room, G. E. elec. refrigerator, $95 per month.
COMMONWEALTH REAL ESTATE CO.
Commonwealth Bldg. Fourth Ave.

THE FRONTENAC
S. HIGHLAND AND HOWE
2 and 3-room apartments, furnished if desired. MO 6500.

OWNERS LIST YOUR PROPERTY WITH HOMEWOOD REALTY CO.
7218 Kelly St. Penhurst 3500.
RENT LISTS MAILED ON REQUEST.

WILKS., 1193-95 South ave.—Apts., 3 and 4 rooms each, modernized throughout, steam heat. Inquire Apt. No. 9, or call Fairfax 2252.

OVERLOOK APTS.—3 rms. and bath, hot water heat, janitor service, reasonable rent. 4179 Center ave. Hiland 2800.

MORNINGSIDE—Duplex, 5 rms., sun prch., elec. refrig.; avail. at once; red. MO 5215.

SPECIAL rent, almost at your price, for 3 months. For information call HI 3747-J.

E. E.—33-2 Iowa st. Modern 6-rm. brick dup., frig., h. w. heat inc.; reas. MA 2328.

921 N. EUCLID AVE.—3 large, attractive rooms, pvt. bath, 1st floor; reas. rent.

WILK., 425 Ella st., $45; 4 large rooms, bath, 2nd flr., sun porch, heat. HI 0292.

BEAUTIFUL new 4 & 5-rm. apts. in Squirrel Hill; reasonable. Hazel 3720.

SQ. HILL, Asbury Pl., 3rd fl., 3 rms., bath, light, heat, incl., $35. HA 1544-R.

CHOICE apt., Highland dist., 4 rms., bath; reduced to $37.50. Owner, HA 1205.

CHOICE Apt., Highland dist., 4 rms., bath; reduced to $37.50. Owner, HA 1205.

FOR RENT Apartments, South Hills 37

DORMONT—Sub-let 1st fl. dup.; best loc., 5 rms., sun parlor, gar., immed. poss. $50. 2950 Glenmore ave. LE 6813-P.

$35—Carrick apt., priv., 4 rms., bath, good cond., conv. car, schools. PE 6167.

BRENTWOOD—Modern 4-rm. apt., automatic heat, hot wat. incl. $52. CA 0109-J.

BEAUTIFUL PRINCESS ANN APTS.
Mt. Lebanon; couples only. Lehigh 6493.

Apartments, North Side 38

ORCHLEE ST., nr. Brighton rd.—Duplexes, 5 rooms, bath, porches, steam heat, modern; rent $50 month. Fairfax 2252.

CALIFORNIA ave., 3535—Mod., newly decorated; 5 rms., $60; Feb. free. LI 0124.

City & Suburban 39

COLORED—6-5-4-3-2-room houses, bath, elec., $30, $25, $20, $15, $10. Call for rent list. Lando, 331 4th ave. CO 4487.

FOR COLORED—Reduced rent; 23 Crawford st. 7-room house, bath, electric. Call Grant 2252.

WILK.—Brick, 5 rms., bath, fur., ldy., porches; good cond.; reduced. CH 0230.

REDUCED RENT—5-rm. house, furn. h. w. fire, porches; $38 per mo. PE 1742.

East End 40

Roslyn Place, Shadyside
Attractive homes; 8 rooms, 2 baths, steam heat, G. E. elec. refrigerator, incinerator, etc. $90, $125, $135 per mo.
COMMONWEALTH REAL ESTATE CO.
Commonwealth Bldg. Fourth Ave.

5432 CENTER AVE.—12 rms., suitable for rooming house, newly papered and painted; reasonable rent. Hiland 2600.

3337 TERRACE st., Oakland—5 rms., bath, laundry, $45. Mayflower 2742.

North Side 41

BRIGHTON RD., near Benton ave.—Duplex, 6 rooms, tile bath, kelvinator, garage, $70. Scott & McCune. AT 6441.

3129 FLEMING AVE., rear, nr. Davis; 4-rm. house, cemented cellar, yd., $30 mo.

South Hills 42

DUQUESNE HTS.—Buff brick, 6 rms., bath, laundry, furnace. 1712 Greenleaf st., $37.50. Everglade 0925.

BROOKLINE HOMES & APTS.
Rent list on request.
SMITH & MOTT. LEHIGH 1500.

BROOKLINE—New, modern, 5 rms., bath, gar., attic, open for inspec. 1 to 6 Sun. Berwin & Beaufort st. Grant 0346.

MT. WASH.—6 rooms, bath, attic, hot w. heat; reduced to $50. Hemlock 5545.

MT. LEB.—Rent, sell, mod. 6-rm. br. shingle, 2 lots, $8,300; rent $50 mo. LE 7610-J.

Furn. Apts. & Houses 45

AMBASSADOR APT.—Finely furnished 3-rm. effic. apt. to sub-let, bargain to proper person; owner transferred; will rent unfurnished. Schenley 7288.

6601 Penn and Linden. Attrac. 2 and 3-rm. apts., mod. $35 & $50 per mo. MO 5660.

BEAU. furn. 3-rm. apt., must be seen to be apprec. Montrose 6942. Rent reduced.

NORTH SIDE—1612 LIVERPOOL ST.—3 RMS., BATH. REAS. CE 5289-R.

$45—Regent Square, 3 rooms, private bath, hot water heat. CH 3532.

WILK.—Well furn. 4-rm. apt., pvt. bath, entrance 1st fl., $50, inc. heat. CH 9196.

3-RM. apt., pvt. bth., shwr., gar., suit. for bus. cple. 420 S. Graham st. MO 2699.

5715 KENTUCKY AVE.—3 large rooms, private bath, reasonable.

Business Properties 47

BUILDING on Gibbon st., suitable for storage or garage. Inq. 134 Sixth st.

Lofts & Warehouses 49

WAREHOUSE—Cement block, P. R. R. siding, floor space 30x70 ft. Hamilton ave., near Fifth ave., Pittsburgh.
BRADDOCK TRUST CO.,
921 Braddock Ave. Brandywine 1647.

FOR RENT Offices & Desk Room 50

→ Westinghouse Bldg ←
Desirable space, single or en suite. AT 6300.

CHOICE offices, complete service, moderate rental. Arrott Bld. AT 4800.

FOR SALE City & Suburban Houses 60

BUILD NOW—Save $2,000 to $3,000 on your new home; particulars free. Write C. E. Moler, 59 Knox ave., Pgh., Pa.

MT. WASH., 425 Plymouth st., mod. 6-rm. brk., bath, 2-car gar., $4,500. EV 0380.

East End Houses 61

$4,950—New 5-room brick bungalow, tile bath, shower, garage, East End district. Terms. PE 8123.

SQ. HILL—Brick, 6 large rms., tile bath, h. w. heat, gar., $8,500. HA 7922.

Dormont, Mt. Lebanon 63

WE SPECIALIZE IN THE SALE AND EXCHANGE OF DORMONT, MT. LEBANON PROPERTY.
SOUTH HILLS REAL ESTATE CO.
2998 W. LIBERTY AVE. LEHIGH 5400.

$9,000 DORMONT $9,000
Sold for $17,500 3 years ago. A good buy now. Terms $1,000 down. Lehigh 5498.

W. A. P.
Will build 6 rooms and bath for $4,000. Call 6:30 p. m. Lehigh 6179.

$9,800 Mt. Lebanon $9,800
506 Longhurst ave., near Parker Drive. A real bargain. Lehigh 5800.

MT. LEB.—220 Parkside Ave.—6 rms., new mod. English home; $11,500; mtg. $7,000; small down payment. CH 6252.

Beechview, Brookline 64

$7,900, South Hills, $7,900
New, 6 rms., brick, h.-w. fire., tile bath, brk. fdtn., good lot, garage; terms; near school and cars. Lehigh 5490.

Sale or Exchange 73

TRADE FOR NEW HOME
Your lot as down payment, if on paved street. Telephone Lehigh 5400.

MODERN row houses for lots or new home in Mt. Lebanon. Locust 0141-R.

Business AND Professional Directory

Automatic Machine Schools

BURROUGHS automatic typewriter, adding and bookkeeping machine. 614 Liberty av.

Calculator Schools

LEARN on Burroughs Electric Calculator. Easy terms. 614 Liberty ave. Low tuition.

Beauty Schools

ENROLL now in Pittsburgh's first Beauty School. Madam Frederic Beauty School, 207 Fifth ave. Atlantic 0564.

GRIFFITH graduates are always in demand. Griffith Beauty School, 437 Penn Ave.

Bookkeeping Schools

LEARN to operate Burroughs Automatic Bookkeeping Machine. 614 Liberty ave.

Dentists

$10 PLATES sun sweet air painless extraction. Dr. [illegible], 100 Diamond st.

Fountain Pen Repairing

PENS repaired while you wait at HUHN'S, 131 5th Ave., near Market.

Office Furniture

BARGAINS in used desks, chairs, tables, stools; formerly in use by bank. Pittsburgh Office Equip. Co., 1201 Penn ave.

Plumbing and Heating

$375 HOT water system comp. installed. C. A. Bruce Co., 108 Market st. CO 1931.

Rabbits and Supplies

ENGLEWOOD RABBITS, Ward & Clifford, 2960 Mohnorn ave. Federal 0710.

Refrigerator Cases

1932 REFRIGERATOR CASES on display at Bernard Blockler Co., 1827 Penn ave.

Skin Specialists

DR. F. C. GEHRS, skin specialist, 402 Nixon Bldg. Atlantic 1108.

Typewriters

OFFICE machines, all kinds. Fort Pitt Typewriter Co., 641 Liberty av. AT 5320.

Window Shade Cleaning

BLINDS cleaned; lowest prices. 1931 CRYSTAL PROCESS. [illegible]

Mfg. Sites & Plants 74

★ MOST modern plant in district. 60,000 sq. ft., only 2 years old. R. R. siding, 6 cars. A sacrifice. PORTER & MacDOWELL CO. CO 4088.

Mortgage Loans 81

Second Mortgages $300 up. Monthly payment including interest on $300 is $11; on $500 is $14; on $1000 is $25. Pay taxes, repairs, debts by loan. Repayable budget plan.
BANKERS MORTGAGE CORP.
1710 First National Bank Bld. 5th & Wood

UNLIMITED MORTGAGE FUNDS
For modern homes only. 15 years to repay. No commission charges.
EQUITABLE LIFE ASSURANCE SOCIETY
Frick Bldg. Atlantic 2800.

PRIVATE funds 1st and 2nd mortgages. Frank J. Shermer, 306 Grant st. AT 1365.

ATTORNEY has ready funds for Class A loans. Owners write Box 486 Pittsburgh.

Miscellaneous 85

DO You Have Hot Water?
BOILER AND HEATER Combination Complete
30-gal. extra heavy boiler, double coil heater with galvanized fittings $16.65
Get Our Estimate on Plumbing and Heating.
MANUFACTURERS' DISTRIBUTING CO.
325-327 Penn Avenue.

150,000 feet yellow pine sheathing and joists like new. Guyasuta Kennel Club, 500 Freeport rd., near Blawnox, Pa. Phone Oakmont 1322.

New doors, $1; new windows, frame and sash, $2, and all kinds of lumber for sale at yard. 1500 River ave.
R. J. OMSLAER,
1500 River ave., N. S. Cedar 5140.

PAINTS, wall paper, roofing below wh'sale. Economy Paint & Paper Co., 335 Water st.

Household Goods 86

EASY WASHER — Repairs — Parts. We repair all makes. Colvin Appliances, 501 Ferry St. Court 6470.

$14.50 Hoover sweeper, like new. Carter's, 131 5th av.

Gainaday—Good running cond., $15. 6365 Penn ave. HI 3540.

FURNITURE (used), large selection; rear Belmar Storage, 741 Penn ave., Wilk.

KITCHEN furniture and odds and ends, reasonable for quick sale. HE 0211.

Musical Instruments 87

JANUARY clearance of grand pianos at 20% off; pick your favorite make. Frederick's, 325 Penn ave., 913 Liberty ave.

Radio & Equipment 88

PHILCO at Highboy, $49; $5 down, $1 mo. Donahoe, 123 Brownsville Rd. HE 8244.

Automobiles For Sale 94

BUICK—1927 Master Sedan, very good condition; make us a cash offer. Steel City Auto Co., 3964 Forbes st.

BUICK 4-PASS. COUPE, '24 MODEL, $25. S. C. Lewars, 325 Penn ave., Wilk. CH 8938.

CADILLAC—LA SALLE Used Cars. Royston Cadillac-La Salle, 7301 Penn ave.

CHEVROLET late 1928 4-door sedan; car perfect condition throughout; state inspected; bargain, $95. Hoeveler Motors, Inc., 4801 Baum blvd. Schenley 7310.

CHEVROLET and other makes, $35 up. FA 1195.

CHEVROLET 1930 Sport Roadster, $150. A-1 condition. Call Baden 3731.

CHEVROLET SEDAN, '28 MODEL, $100. S. C. Lewars, 325 Penn ave., Wilk. CH 8938.

CHRYSLER—60 Coupe, 1929, perfect condition, new tires, at your own cash offer. Steel City Auto Co., 3964 Forbes st.

GOOD values, Chrysler Used Cars. Samson Motor Co., 4641 Baum blvd.

1931 DEVAUX SPORT SEDAN $529. 1929 Baum Blvd. Hiland 1324.

ESSEX—1929 Coach, exceptional condition; make us your cash offer. Steel City Auto Co., 3964 Forbes st.

ESSEX SEDAN, '27 MODEL, $50. S. C. Lewars, 325 Penn ave., Wilk. CH 8938.

ESSEX 1929 Coupe, good condition, sacrifice, $165, private owner. SC 6916.

FORD—Late 1930 3-window, 4-door sedan, low mileage, completely overhauled, 5 good tires, car simonized, beautiful appearance, looks and runs like new; $475, easy terms; no trade-ins taken. Call Locust 1912.

FORD late 1929 2-door sedan, special bargain, $125. Hoeveler Motors, Inc., 4801 Baum blvd. Schenley 7310.

FORD—Late 1929 ½-ton panel truck, perfect motor and running gear, looks like new, good tires, recently overhauled. $145, easy terms. Call Lehigh 4700.

FORD Sport Coupe, 1929, rumble, perfect. Bauman's, 428 Penn Ave. White, Fremont 1100. $165

FORD Town Sedan, 1930, reconditioned. $325. See White, 319 Water st. Court 3661.

FORD COUPE, '29 MODEL, $145. Higgins Motor, 3919 Penn Ave. EM 1316.

FORD '29 Road., $95. Dixon Motor, 109 W. Montgomery ave., N. S. FA 3620.

FORD TUDOR, '29 MODEL, $165. Higgins Motor, 3919 Penn Ave. EM 1316.

FORD ROADSTER, '30 MODEL, $225. Higgins Motor, 3919 Penn Ave. EM 1316.

1930 FORD TUDOR $199. 1929 Baum Blvd. Hiland 1324.

FORD Roadster, 1928, bargain, $85. See White, 319 Water st. Court 3661.

FORD TOWN SEDAN, '30 MODEL, $250. Higgins Motor, 3919 Penn Ave. EM 1316.

WILL sacrifice 1931 Ford Coupe, unemployed. Call Emerson 1939.

1930 FORD SPORT ROADSTER $199. 1929 Baum Blvd. Hiland 1324.

FORD ROADSTER, '29 MODEL, $100. Higgins Motor, 3919 Penn Ave. EM 1316.

FRANKLIN TOURING, $50. S. C. Lewars, 325 Penn ave., Wilk. CH 8938.

HUDSON-ESSEX USED CARS. Fairpoint Motor Co., 5001 Baum blvd.

HUPMOBILE late 1927 sedan, 4-door, car absolutely like new, upholstery fine, bargain, $95. Hoeveler Motors, Inc., 4801 Baum blvd. Schenley 7310.

HUPMOBILE 1928 Century 8 Sedan, custom equipment; carries "HUPP MARK" guarantee; see this car today; a bargain at $395. H. F. GLEASON MOTORS, INC., Baum at Friendship. Montrose 6900.

1931 MARMON CONVERT. COUPE, $585. 1929 Baum Blvd. Hiland 1324.

NASH VALUES—USED CARS. NASH PGH. MOTORS, 450 N. Craig st.

OAKLAND-PONTIAC USED CARS. C. A. Rehmeyer, Inc., Craig & Baum blvd.

OAKLAND COACH, '27 MODEL, $50. S. C. Lewars, 325 Penn ave., Wilk. CH 8938.

PACKARD late 1929 sport roadster, 8-cylinder, 2 welled fenders, beautiful paint job, tires good, perfect throughout; state inspected; very special bargain, $595; terms and trade. Hoeveler Motors, Inc., 4801 Baum blvd. Schenley 7310.

NEW CARS AT USED CAR PRICES
1932 Chevrolet coach, new.
1931 Chevrolet coach, new.
1931 Chevrolet roadster, new.
1931 Ford coupe.
1932 Plymouth sedan, floating power.
1931 DeVaux sed., 6 w. wheels.
1931 Ford coach.
1929 Plymouth sedan, $150.
WHY PAY FOR A LOT OF OVERHEAD? Come Out to the Country and Save Money.
FRANK W. BROWN,
Official Inspection Station No. 75. On the Wm. Penn Highway, 3 miles east of Wilkinsburg. Valley 2345. CH 5479.

MARMON

Ford Roadster, Model A	$ [illegible]
1929 Marmon 68 Sedan	[illegible]
1927 Oldsmobile Sedan (new tires)	[illegible]
1928 Studebaker Commander Sedan	[illegible]
1930 Pontiac Coupe	[illegible]
1930 Ford Cabriolet Coupe	[illegible]
1930 Hupmobile 8 De Luxe Sedan	[illegible]
1929 Chevrolet Cabriolet	[illegible]

PGH.-MARMON CO.,
Center and Negley. Hiland 9000.

PACKARD 4-door sedan; perfect condition throughout; state inspected; bargain, $150. Hoeveler Motors, Inc., 4801 Baum blvd. Schenley 7310.

PACKARD—Straight 8 Sedan, 1928 model, 7 passenger; very good condition; disk wheels. Price $130; easy terms. Call Brandywine 3490. Ask for Himas.

PACKARD 5 phaeton; car in perfect condition; state inspected; bargain, $45. Hoeveler Motors, Inc., 4801 Baum blvd. Schenley 7310.

PEERLESS—1928 Coupe, 5-passenger; perfect condition, $150 cash. Steel City Auto Co., 3964 Forbes st.

PEERLESS VICTORIA — Good condition, $65 cash. STEEL CITY AUTO CO., 3964 Forbes st.

PEERLESS—1928 DeLuxe Sedan; wonderful family car; make us a cash offer. Steel City Auto Co., 3964 Forbes st.

PLYMOUTH '31 Coupe, in nice condition throughout, $295. Donaldson Motors, 1107 Western ave. Cedar 5716.

PONTIAC '28 Coach, $65. Dixon Motor, 109 W. Montgomery ave., N. S. FA 3620.

REO—1929 Flying Cloud Coupe; new black paint; perfect condition; guaranteed; don't miss this bargain. $545
H. F. GLEASON MOTORS, INC.,
Baum at Friendship. Montrose 6900.

REO '29 sport Victoria coupe, finish, motor and chrome like new; plenty of extras; $455 cash. Linden 1419 after 6:30.

REO—1929 Coupe, rumble; real bargain; $450. R. E. Lourimer Motor, 5916 Baum blvd., E. E.

STUDEBAKER USED CARS
Wm. Baehr Motors, Inc., 5556 Center ave.

MUST sacrifice my new '30 Dodge Sedan; no reasonable offer will be refused; terms to reliable party. Call Churchill 3524.

AUTO LICENSE in Record Time. RICE & IRWIN, 128 N. Highland Ave.

DON'T WORRY—I'll get your auto license transfer, learner's permit, etc., in 3 hours. Harry Bell, 108 Federal st.

BEST VALUES USED BUICKS
KEYSTONE BUICK CO., Baum at Liberty.

BEST VALUES IN TOWN.
FRANK D. SAUPP, INC., 5920 Penn ave.

USED CARS—Big bargains. Linford Motor, Inc., 5124 Liberty ave.

BETTER USED CARS
Olds-Pgh. Co., Beatty at Baum. HI 1200.

R. F. STOUT undersells the Boulevard. 5838 Baum blvd. Schenley 8047.

Have Your Car Inspected at Your Official Neighborhood Garage

COMPULSORY INSPECTION UP TO MARCH 1ST COMPELS YOU TO HAVE THE WORK DONE

Carnegie

MEYERS GARAGE & SERVICE STATION, 346-56 E. Main st. Carnegie 1418.

City

C. E. Moodey Motor, Ford Dealer, 519 Water St. Court 3661. Sta. No. 485.

WILLIAMS AUTO PARKING—Work guaranteed. 433 First st., Pgh. Court 0399.

East End

WM. BAEHR MOTORS—STA. NO. 4879. 5556 Center Ave. Hiland 9200.

WOODWELL WHEEL & BRAKE SERVICE, 4917 Liberty ave., Pgh. Schenley 7200.

H. F. GLEASON, Hupp Distributors, Baum & Friendship. Gen. repairs. MO 6900.

PACKARD MOTOR CO.—STA. NO. 599. 4709 Baum Blvd. MA 5400.

C. A. REHMEYER, INC.—Open till midnite. Center & Negley aves. MA 4706.

OLDSMOBILE-PITTSBURGH CO. Service Dept. 424 Craig St. MA 2180.

SAMSON MOTOR CO.—CHRYSLERS. 4641 Baum Blvd. MA 2304.

Garfield

ELL-GEE AUTO SERVICE CO. No. 114. 5158 Penn ave. MO 5836. Insp. eves. Sun.

Irwin

J. N. GREGG—NASH DEALER. Sta. No. 3049. Irwin, Pa. Irwin 2119.

Library and Bethel Road

HILLCREST GARAGE—Library and Bethel rd. No. 209. Pgh., Pa. Colonial 186.

McKeesport

BOOTH Chevrolet, McKeesport, No. 92. 325 9th ave., McKeesport. Phone 5145.

North Side

HAGGERTY MOTOR No. 215. 1530 Reedsdale st. Fairfax 3880-1966.

Oakland

KEELAN LYONS CO. No. 4886. 451 Melwood Ave. Mayflower 3720. Open eve.

HIGGINS MOTOR CORP.—NO. 211. 409 S. Craig St. MA 2580. Open eves.

MURDOCH Chev. 3440 Forbes st. MA 1291; open eves. Sun. sta. MO 482.

FIFTH AVE. Service Garage, 5307 Fifth ave.; open eves. Sun. SC 9105.

Sharpsburg

BERNER'S GARAGE, 1029 Main St. Sharpsburg. ST 9965.

South Hills

BOYER MOTOR CO. NO. 68. 401 Warrington Ave. Everglade 2000.

DORMONT OLDSMOBILE NO. 4806. 3144 Liberty Ave. Lehigh 1083.

SOUTH PGH. MOTORS NO. 529. 413-414 Brownsville Rd. Everglade 3900.

South Side

JONES MOTOR CO.—NO. 202. 1317 Carson st., S. S. Hemlock 8100.

Turtle Creek

LYNNWOOD GARAGE, 1316 Lynn Ave. Turtle Creek. Valley 1083.

West View

HEIL'S GARAGE, NO. 265. 5300 Perrysville Rd. West View. WE 1118.

Trucks & Tractors 95

CHEVROLET — Late 1929 1½-ton truck with closed cab, steel dump body, double-acting end gate and heavy-duty hydraulic hoist, dual rear wheels, recently overhauled, good tires, perfect motor and running gear; here is a bargain; $295; easy terms, no trade-ins taken. Call Lehigh 4700.

MUST SACRIFICE
4 farm tractors, 1 model 60 bulldozer. Mr. Bradley, 526 First ave., Pittsburgh.

SAUPP'S guaranteed used trucks, $50 up. All makes. 5847 Center ave. HI 7904.

LARGE selection of used truck bargains. 7325 Penn ave. Churchill 3100.

Automobile Accessories 96

LARGE model motors on hand. Bennett Bros., 5100 Center ave. MO 0911.

Wanted, Automobiles 97

WANTED—4-pass. car, Chev. or Ford; $150 down. Write R 121, Sun-Tele.

WILL pay cash for late model cars. 5880 Baum blvd.

Garage Construction 99

GARAGES, all kinds; reduced price. Noble & Henderson. Federal 0490.

Loans on Furniture

CASH LOANS
$10 TO $300 IN 24 HOURS
You Get the Full Amount of Your Loan in Cash! No Deductions!
From 1 day to 20 months to repay if you wish. When dealing with us you control the loan on your loan.
PERSONAL FINANCE CO.
Pittsburgh Offices:
Pgh. Life Bldg., Sixth & Liberty.
Formerly American Loan Co.
Law & Finance Bldg., 429 4th Ave.
Formerly Beneficial Loan Society.
No. Side Dollar Savings & Trust Bldg.
ALSO OFFICES IN
Braddock, East Liberty, New Kensington, Tarentum, Vandergrift.

Auto Financing

LOANS MONEY
Money Loaned ON YOUR Automobile
BRING YOUR TITLE
CONFIDENTIAL
Automobile Finance Co.,
5526 Penn Ave. Montrose 1800.

PITTSBURGH FINANCE CORP.
601 American Bank Bldg. Atlantic 6025.

Loans on Jewelry

LOANS on Diamonds, Watches, Silverware, Musical Instruments at low as 1%. GALLINGER'S, 930 Liberty Ave. AT 0007.

Official—Pittsburgh 111

NOTICE [illegible]

[illegible]

Sheriff's Sales 115

[illegible] SALES

[illegible] City of Pittsburgh.

CONDITIONS OF SALE

Ten (10) per cent of the [illegible] at the time of sale and the balance on or before Friday, February [illegible], 1932, at 10 o'clock a. m., eastern standard time, otherwise the property will again on Friday, February [illegible], 1932, at 10 o'clock a. m., eastern standard time, at the same place, be put up for sale at the expense and risk of the person to whom it was struck off, who, in case of any deficiency on such sale, shall make good the same.

William Steinberg, owner or reputed owner.
F. F. 2 April 1932 $4 271 33
All that certain lot or piece of ground situate in the Ninth Ward Pittsburgh being lot No 232 in plan of lots laid out by the executors of the last will and testament of Anna H Irwin deceased as recorded in the Recorder's Office of Allegheny County in Plan Book Vol 6 page 222 said lot having a frontage of 20 feet on the northwesterly line of Butler street and extending back northeasterly 100 feet to Eden alley Having thereon erected a one-story frame and brick store building and two steel garages

August Makal and Anna Makal his wife owners or reputed owners
F. F. 5 April 1932 $565 24
William D Forsyth Atty
Lots Nos 8 and 9 in Jacob Schmitt Plan of Lots in the Township of Shaler Plan Book Vol 19 page 71 Having erected thereon a one and one-half story frame dwelling and outbuildings

Ervn Van Lenten and Amelia I. Van Lenten his wife owners or reputed owners.
F. F. 6 April 1932 $5 358 75
William D Forsyth Atty
Lot No. 22 in Bardona Heights

Plan in the Township of Hampton Plan Book Vol 31 pages 198 and 199 Having erected thereon two-story frame dwelling and two-car garage.

Irene M [illegible] owner or reputed owner
F F 7 April 1932 $7 390 85
Morris M Ferst Atty
Part of Lot No 61 in Margaret Miller Plan Plan Book Vol 3 pages 258 and 259 First Ward City of Pittsburgh Fronting 22 feet on the southerly side of Forbes street and 18 feet on the northerly side of Tustin street Having erected thereon two brick dwellings Nos 1926 Forbes street and 1925 Tustin street Deed Book Vol 2255 page 57

William H Barr owner or reputed owner
F F 8 April 1932 $11 445 00
C Elmer Bown Atty
Lot in Nineteenth Ward Pittsburgh being Lot No 25 and a portion of Lot No 24 in Charles A Buchner's Plan Plan Book Vol 4 pages 44 and 45 fronting 47 feet on the westerly side of Ulysses street 125 feet northwardly from Elbe alley and having a depth of 80 feet Having erected thereon a brick veneer dwelling house known as No 126 Ulysses street See deed from James J Kennedy et ux to Jessie J Barr Deed Book Vol 1595 page 628 also will of Jessie J Barr deceased Will Book Vol 167 page 39

Monongahela Trust Company administrator of the estate of Joseph N Easel deceased with notice to Mary G Easel James C Easel Louis W Easel Sophia M Easel and Rose D Easel terre tenants owners or reputed owners
Alias L F 12 April 1932 $1 408 95
Wright & Rundle Attys
Lot in the Borough of Munhall being No 108 in Revised Plan of part of Highland Plan of Lots Plan Book Vol 32 pages 38 to 41 Having erected thereon an uncompleted two-story brick veneer dwelling house See Deed Book Vol 2421 page 338

Joseph D Marchinak owner or reputed owner
F F 13 April 1932 $6 328 45
S H Shannon Atty
Lot No 14 Bellevue Land Company Plan called East Bellevue West View Borough fronting 40 feet on Stanford avenue extending back 150 feet to a street or alley Plan Book Vol 23 pages 28 29 Having thereon erected a two-story frame dwelling 329 Stanford avenue Deed Book Vol 2436 page 34

Josef Deadon and Mary Deadon owners or reputed owners
F F 14 April 1932 $5 355
Ruffennach and Ruffennach Attys
Lots Nos 1506 and 1507 West End Land Company's Plan called West Park Plan Book Vol 19 page 58 Stowe Township Together fronting 48 feet on southeasterly side of Ninth street extending back 104 feet to Wilton alley Having thereon erected a two-story frame dwelling known as No. 1143 Ninth street.

Charles O Dangrow owner of reputed owner
F F No 16 April 1932 $8 738 53
H Glenn Sample Atty
Lot in the Third Ward of the Borough of Millvale being the southerly 20 feet of Lot No 262 in the plan of the subdivision of the Sample Farm Plan Book Vol 4 pages 96 and 97 having a front or width of 20 feet on the westerly side of Evergreen avenue and extending thence westwardly, of even width throughout a distance of 110 feet to North avenue Having thereon a two-story brick store and dwelling fronting on Evergreen avenue and a two-story brick store and dwelling fronting on North avenue

John Welsh real owner or reputed owner
L F 18 April 1932 $9 019 68
Howard Neely Atty
Lot No 18 in Alexander Miller Plan recorded in Plan Book Vol 3 pages 258 and 259 First Ward City of Pittsburgh fronting 22 feet on the southerly side of Fifth avenue extending back 120 feet to Watson street Having thereon erected a brick dwelling No 2010 [illegible] avenue and sheet iron garage

H A Kurtz and Agnes C Kurtz his wife, owners or reputed owners
F F 21 April 1932 $6 571 95
Henry M Hanna Atty
Lot No 518 in Grandview Plan of Lots situate in Eighteenth Ward Pittsburgh Plan Book Vol 20 pages 166 and 167 Having thereon erected a two-story brick veneer dwelling house Deed Book Vol 2406 page 494

Harry J. Kramer and Julia L. Kramer his wife owners or reputed owners
F F 22 April 1932 $2 935 17
Henry H Hanna Atty
Part of Lot No 6 in Joseph Keeling Plan of Lots situate in Sixteenth Ward Pittsburgh Pa Plan Book Vol 17 page 176 Beginning on the southerly side of Parkwood road at dividing line of Lots No 6 and 7 in said plan thence extending along said line of Parkwood road north 70 degrees west 53.79 feet to a point thence south 10 degrees 3 minutes west 349.62 feet to northerly line of Ormsby avenue thence along said northerly line of Ormsby avenue south 71 degrees 3 minutes east 53.63 feet to dividing line of Lots Nos 6 and 7, and thence along said dividing line north 10 degrees 3 minutes east 348.64 feet to Parkwood road at the place of beginning Having thereon erected a one-story frame dwelling house Deed Book Vol 2389 page 570

Morris Abels and Abraham M Ress partners doing business as Abels & Ress owners or reputed owners
F F 27 April 1932 $79 471 65
Reed Smith Shaw and McClay Attys
Lot in the First Ward Pittsburgh being 41.78x112 feet on the southerly side of Fifth avenue 105.22 feet east from Hooper street and extending through to Watson street Having thereon erected a three-story brick store room building

Stephen T. Wasecko and Susie Wasecko his wife owners or reputed owner
F. F. 28 April 1932 $9 127 77
Theodore L [illegible] Atty
Lot Nos 39 and 40, Twenty-ninth Ward of the City of Pittsburgh (formerly Borough of Carrick) in a certain plan of lots called "Overbrook" recorded in the Recorder's office in Plan Book Vol 25 pages 32 33 34 and 35 50 feet frontage and 104 feet depth Having thereon erected a two-story frame dwelling house known as No 303 Spokane avenue

Niffa Spalla Corigliano also known as Niffa Spalla Corigliano also known as Niffa Spalha Gorgliano also known as Anna Corigliano owner or reputed owner
F F 29 April 1932 $2 746 00
Louis C Burston Atty.
Lot No 19 of W J Powers Plan Plan Book Vol 6 page 84 Third Ward McKeesport Having erected thereon a two-story frame dwelling known as No 1424 Walnut street

John M Stack owner or reputed owner
F F 30 April 1932 $7 607.25
F C Grote Atty
Lot in the Fifteenth Ward Pittsburgh being Lot No 93 in the Murray Avenue Revised Plan of Lots as recorded in the Recorder's Office of Allegheny County Plan Book Vol 25 page 24 said lot fronting 27½ feet on Flemington street and having a depth of 103.34 feet Having erected thereon a two-story apartment building of five rooms each being Nos 1029 and 1031 Flemington street

Mary Welsh surviving executrix and trustee under the last will and testament of Michael Welsh deceased owner or reputed owner
F F 31 April 1932 $9 603 00
John H Sorg Atty
Parts of lots in Eleventh (formerly Nineteenth) Ward Pittsburgh Pa being parts of lots Nos 17 and 18 in the Ephraim Spahr plan of lots Plan Book Vol 3, page 160, fronting 39 feet on Broad street, extending back 107.75 feet to a fence Having erected thereon a double two-story brick dwelling known as Nos. 5617 and 5617½ Broad street.

Joseph Kroter, with notice to Andrew Lojan and Rosa Lojan, his wife, owners or reputed owners
F F 3[illegible] April 1932 $7 460.25
Alex E. Goss Atty.
Lot or piece of ground in Tenth Ward of the City of Pittsburgh, being Lot No. 31 and part of Lot No. 30 in Siebert, Keil and Siebert Plan Plan Book Vol 5 page 205 fronting 17.38 feet on Butler street at the corner of Fifty-second street, and extending back along Fifty-second street 105.67 feet to Dresden alley, the width of the rear being 51.47 feet Having thereon erected a three-story brick dwelling with store room, being No 5175 Butler street with frame stable on the rear of said lot.

Saul Lundy and Bessie Lundy his wife owners or reputed owners.
F. F. 36 April 1932 $7 261 80
G K Herrington Atty.
The easterly 33 1-3 feet of Lot No 106 Prospect Place Plan of Lots in the Fourteenth Ward, Pittsburgh, fronting 33 1-3 feet on Aylesboro avenue, extending back 140 feet more or less to line of Lot No 92 in said plan Plan Book Vol 15 pages 46 to 48 Together with and subject to a driveway seven feet in width along the westerly side of premises herein described as set forth in prior instruments of record Having thereon erected a two-and-one-half-story brick dwelling and concrete garage known as No 6615 Aylesboro avenue. Deed Book Vol 2061 page 471.

Louis Feldman and Sara B Feldman his wife owners or reputed owners.
F F 37 April 1932 $7 576.09
Jacob Greenberger, Atty.
Lot No 67 in William Porter's Plan Fifth Ward Pittsburgh, Pa., fronting on the west side of Kirkpatrick street 20 feet extending back westerly of same width, 111 feet 10½ inches to Perry street. Plan Book Vol 9, pages 2 and 3. Having thereon erected a three-story brick dwelling No 631 Kirkpatrick street also galvanized iron garage in rear Deed Book, Vol 2220 page 630

Albert Batii and Lizi Batii, otherwise known as Albert Batyi and Elizabeth Batyi otherwise known as Albert Bertie and Lizzie Bertie owners or reputed owners
F F 40 April 1932 $275.14
Norval R Daugherty, Atty.
All that certain lot or piece of ground situate in the Second Ward Borough of Homestead being the northwesterly one-half of Lot No 128 in Dickson and Burchfield Plan, Plan Book Vol 4 page 118 Beginning on the westerly side of Ammon street at the dividing line between Lots Nos 127 and 128 in said plan; thence extending along Ammon street southwardly 25 feet to a point, thence extending back westerly at right angles to Ammon street, preserving an even width of 25 feet throughout a distance of 110 feet to Stone way Having thereon erected a two-story frame house also a two-story stucco house No 520 Ammon street

All that certain lot or piece of ground situate in the Thirty-first Ward Pittsburgh (formerly Township of Mifflin), County of Allegheny and State of Pennsylvania being lot No 382 in Pittsburgh and Homestead Company New Homestead Plan Plan Book Vol 18 pages 1 2 and 3 Beginning on the northerly side of Armor avenue, corner of Truss alley, thence extending in front or width 25 feet along Armor avenue and in length or depth 100 feet, preserving an even width of 25 feet, to Pine alley Having thereon erected a two-story brick house Excepting the coal and all the necessary mining rights.

Samuel Cuburnek, with notice to Rae Rosenthal, terre tenant, owner or reputed owner
F F 41 April 1932 $5 446 88
Sachs & Caplan Attys
Lot Third Ward Pittsburgh fronting 44 feet 3½ inches southerly side of Cliff street, distant 93 feet 6 inches from Cassatt street, having a depth of 147 feet and a width in the rear of 42 feet 9½ inches Having thereon erected a two-story brick building used for dwellings 1722-1724 Cliff street.

Margaret Mae Davenport, surviving wife of John W. Davenport deceased, owner or reputed owner.
F F 42 April 1932 $8 359 00
M M Edmundson, Atty.
Lot in the Seventh Ward of the City of McKeesport Allegheny County Pennsylvania being Lot No 56 in the revised and corrected plan of Stewart Plan of Lots No 2 as of record in the Recorder's Office of said county in Plan Book Vol 22, page 30 Having erected thereon a two-story brick dwelling known and numbered as 1220 Pearl street. Deed Book Vol 2245 page 184.

Frank C Dever owner or reputed owner
F F 46 April 1932 $9 935 20
Herbert Patterson Atty
All that certain lot of ground situate in the Eleventh Ward of the City of Pittsburgh, being part of Lot No 15 and two feet of the northerly side of what is known as the Mansion House property adjoining the southerly side of said Lot No 15 in the Wellesley Road plan Plan Book Vol 31 pages 32 and 33 Beginning on the westerly side of Wellesley road at a point distant two feet southwardly at right angles from line dividing Lots Nos. 14 and 15 and in line of property of Ronald C. and Elizabeth C. Cain, thence extending southwardly along Wellesley avenue by an arc of a circle deflecting to the left with a radius of 85 feet, a distance of 22.03 feet more or less, to a point on the northwesterly side of a private driveway running from said Wellesley avenue to the Mansion House upon said plan, thence along the northwesterly side of said private driveway south 43 degrees 50 minutes west 22.87 feet to a point on the Mansion House property, two feet south of the dividing line between Lot No. 15 and said Mansion House property, as shown upon the plan aforesaid; thence north 78 degrees, 1 minute west 119.88 feet to a point on the dividing line between Lots Nos. 6, 5 and 15 in said plan, thence along the dividing line between lots aforesaid, north 11 degrees, 59 minutes, east 40 feet to a point and thence south 78 degrees 01 minute east 124.18 feet, more or less, to Wellesley road, at place of beginning Having erected thereon a 2½-story brick dwelling and 1-story double brick garage, known as 559 Wellesley road, together with the right to perpetually use said private driveway For chain of title see Deed Book, Vol 2337, uage 123.

Joseph Barad, with notice to Tillie Gold and Hattie M. Baird, owners or reputed owners.
L. F 47. April 1932. $7.200.
Lawrence P. Monahan, Atty.
Parts of Lots Nos. 58, 59, 60, in plan of executors of will of Marion Pride, Blan Book, Vol. 1, page 52 Beginning on southeasterly corner of Pride and Forbes streets; thence in an easterly direction along Forbes street 40 feet, extending back even width 62 feet 9⅝ inches. Having thereon erected two brick buildings, known as 1500-1502 Forbes street.

Andrew Joseph Schwamborn, with notice to W. J. Hally, Jacob Gold and Tillie Gold, owners or reputed owners.
L. F. 48. April, 1932. $8.480.
Lawrence P. Monahan, Atty.
Lot in Fourth (formerly Fourteenth) Ward, Pittsburgh, beginning at a point on the northeasterly corner of Oakland avenue and Sennott street; thence along Oakland avenue 57.065 feet; thence northeasterly at right angles to Oakland avenue 98.565 feet, thence southeasterly 57.31 feet to Sennott street; thence along Sennott street 103.855 feet to Oakland avenue. Having thereon erected a three-story brick dwelling and storeroom, known as 219 Oakland avenue.

Peter Fesz, deceased, in the hands of Rose Frinsco Fesz, executrix of the last will and testament of Peter Fesz, deceased, with notice to Rose Frinsco Fesz, John Fesz, Andrew Fesz, Mary Besmak (nee Fesz), Anna Thomas (nee Fesz) and Pennsylvania Trust Company, guardian ad litem of Christina Fesz, a minor, heirs and devisees-at-law of Peter Fesz, terre tenants.
L. F 49. April, 1932. $2.491.23
F A Piekarski, Atty.
Lots Nos. 19 and 20 in plan of lots laid out by John F. Cox and Thomas F Cain, Second Ward of the Borough of Homestead. Each of said lots having a front of 24 feet on the north side of Third avenue and extending back in a northerly direction, preserving an even width of 24 feet, 100 feet to an alley, now called Beech way, Plan Book Vol 10, page 135. Having thereon erected a two-story frame dwelling known as No 507 Third avenue. Lot No. 19 described in Deed Book, Vol 1774, page 99 and Lot No. 20 described in Deed Book, Vol. 1787, page 524.

George Taylor, now in the hands of Ellen M. Ferguson, executrix, with notice to Elizabeth Taylor, Ellen M. Ferguson, Alma Jessie Thornhill and Hilda Burton, residuary legatees, owners or reputed owners.
L. F. 50. April, 1932. $1,724.24
Walter G. Powell, Atty.
Lot in Homestead Borough, being the easterly one-half of lot 82 in Homestead Bank and Life Insurance Company's Plan, Plan Book, Vol. 4, pages 128 and 129, fronting 30 feet on Third avenue and extending back, preserving same width, 110 feet to Beech alley. Having erected thereon the easterly one-half of a frame dwelling and in the rear a double frame dwelling, known at 335 East Third avenue, Homestead, Pa.
See Will Book, Vol. 211, page 48.

Mary Bigos, widow, owner or reputed owner.
F. F. 51, April, 1932. $6,995.62
L. J. Korpanty, Atty.
Lot No. 5 and part of No. 4 in Theresa Watter's Subdivision of Purpart 8, of the Matthew Jones Estate plan. Thirteenth Ward, Pittsburgh, Allegheny County, Pa., recorded in Plan Book, Vol 8, page 228. Fronting 27.08 feet on Tioga street, extending back on one side 94.03 feet and on the other 92.90 feet, having a frontage of 29.38 feet on Alsace street. Having thereon erected a brick dwelling known as Nos. 7739-41 Tioga street.

Stephen J. Mulvihill and Ellie Mulvihill, his wife, owners or reputed owners.
F F 54. April, 1932. $11 150.00
Frederick E. Milligan, Atty.
Lots in the Fifteenth Ward of the City of Pittsburgh, County of Allegheny, being Nos. 208 and 209 in the Kishon Plan No. 1 as laid out by the Beechwood Improvement Company, Ltd. Plan Book Vol. 17, pages 18 to 21, fronting 50 feet on the northerly side of Melbourne street at the westerly line of Theodolite way, and extending in a northerly direction along said Theodolite way to an angle thereon, which way thus bounds the rear line of said property. Having erected thereon a double brick house known as No 787-789 Melbourne street, Pittsburgh, Pa.

Solomon Schoenberger, owner or reputed owner
F F 55, April, 1932. $38 122.50
Broido & Rosenbaum, Attys.
Lot No 83 in the Colonial Heights Plan of Lots, being a subdivision of the Edward Abbott Farm in the Township of Mt. Lebanon recorded in Plan Book, Vol 30, page 174. Having thereon erected a three-story brick apartment building.

Mary M. LeFebvre and Daniel LeFebvre, owners or reputed owners.
F F 56 April 1932. $5.556.25.
Reed, Smith, Shaw and McClay, Attys.
That certain lot in Glenshaw, Shaler Township, Allegheny County, Pa. being part of Lot No 10 in Charles Arbuthnot's Plan recorded in Plan Book 7, page 233, bounded as follows. Beginning at point on westerly side of Charles street at dividing line between Lots Nos 8 and 10 in said plan, thence along dividing line north 60 degrees 56 minutes west 200 feet to pin at line of Lot No. 10, thence along line of Lot No. 10 south 29 degrees 4 minutes west 50 feet to point, thence south 60 degrees 56 minutes east 200 feet to Charles street, and thence along Charles street, north 29 degrees 4 minutes east 50 feet to place of beginning. Having erected thereon a frame dwelling and two-story frame stable on Charles street.

The estate of Laura V. Hart, deceased, with notice to Eugene Hart, Pauline Hart Surgest and Charles Surgest, her husband; Sarah Hart Wilson and John Wilson, her husband; terre tenants; owners or reputed owners.
L. F. 57. April, 1932. $2,298.40
Wilbur C. Douglass, Atty.
Parts of lots No. 27, 28, 29 in Boothe's Plan, Fifth Ward, Pittsburgh, fronting 27 feet, more or less, on Morgan street, extending back 64 feet more or less, to property line. Plan Book Vol 5, page 272. Having thereon erected a two-story frame dwelling, No 610 Morgan street. Deed Book, Vol 2290, page 638.

A. J. Bell, survivor, with notice to Tarentum Savings and Trust Company in the hands of Walter C Brenneis, receiver, guardian of A. J. Bell, a weak-minded person, owner or reputed owner.
F. F. 60. April, 1932. $236.12
Robert B. Elliott, Atty.
Lot in Brackenridge Borough No. 113, in plan of the executors of P. S. Brackenridge, deceased, section No. 1, as recorded in Plan Book, Vol 23, page 72. Having thereon erected a two-story frame dwelling.

Frank A. Storino, owner or reputed owner.
F. F. 61. April, 1932. $1,865.66
F. F. 62. April, 1932. $1,737.48
W. F. Stadtlander, Atty.
A lot of ground situate in the Nineteenth Ward (formerly Thirty-fifth Ward), Pittsburgh, being Lot No. 41 in plan laid out by H. C. Altemus, Plan Book, Vol 6, page 200. Fronting 19 feet on the westerly side of Plymouth street and extending back, and through party walls, 100 feet to an alley 20 feet wide. Having thereon erected a brick dwelling house formerly known as No. 140 Plymouth street, now 262 Plymouth street. Deed Book, Vol. 2230, page 139.

Mary C. Barton, unmarried, owner or reputed owner.
F. F. 63. April, 1932. $5,953.29.
W. F. Stadtlander, Atty.
Lot of ground situate in the Borough of Swissvale, being Lot No. 39 in Stewart and Uptegraff's Plan of Lots. Plan Book Vol. 20, page 70, fronting 40 feet on the westerly side of LaClair avenue and extending back 130 feet. Having thereon erected a three-story brick dwelling house. Deed Book Vol 2344, page 459.

Nora Mae Sipler and Charles H. Sipler, her husband, owners or reputed owners.
F. F. 64. April, 1932. $3,747.17.
W. F. Stadtlander, Atty.
A Lot of ground situate in the Twenty-sixth Ward, Pittsburgh, being part of lot marked "H" in the Second Revised Plan of Lots laid out by Mary Bovle, Plan Book Vol. 18, pages 148 and 149, fronting 16.70 feet on the northerly side of Cutler street, distant 162.16 feet eastwardly from Wilson avenue, and extending back on one side 94.33 and on the other 96.94. Having thereon erected a two-story brick dwelling house.

Domenico Nuzzo and Mary Nuzzo, his wife, owner or reputed owners.
F. F. 65. April, 1932. $2,570.77.
F. F. 66. April, 1932. $1,682.73.
W. F. Stadtlander, Atty.
Lot of ground situate in the Borough of Swissvale, being No. 2 in W. L. Mellon's Plan of Lots, recorded in Plan Book, vol 19, page 22, fronting 23 feet on the easterly side of Schley avenue and extending back 110 feet to an alley, preserving a uniform width of 23 feet throughout. Having thereon erected a two-story frame dwelling known as No. 7302 Schley avenue. Deed Book, Vol. 2369, page 542.

Jacob Louik and his wife, Katie Louik, owners or reputed owners.
L. F. 67. April, 1932. $6,573.00
J. H. Beal, Jr., M. L. Avner, Attys.
All that certain lot or piece of ground, situate in the Eleventh Ward of the City of Pittsburgh, County of Allegheny and State of Pennsylvania, being bounded and described as follows, to-wit:
Beginning at a pin at the northwest corner of North Negley avenue and Columbo street; thence along North Negley avenue north 30 degrees east, 32.16 feet to a point; thence by a line north 60 degrees, 42 minutes west, 124.68 feet to a pin, thence parallel with North Negley avenue, south 30 degrees west 39.72 feet to Columbo street; and thence by Columbo street south 64 degrees 10 minutes east, 125 feet to North Negley avenue, at place of beginning. Having erected thereon a three-story brick dwelling at No. 521 North Negley avenue.

Maria Francesca Leonetti and Angelo Nuzato Leonetti, her husband, or Maria Francesca Lionetti and Angelo Lionetti, her husband, owners or reputed owners.
F. F. 71. April, 1932. $5,368.12
Frederick C. Grote, Atty.
Lot, Twelfth Ward, Pittsburgh, being lot No. 23, Arlington Place Plan of Lots, Plan Book, Vol 17, pages 80 and 81, fronting 25 feet on the southeasterly side of Lincoln avenue and having a depth of 140 feet to Elrod alley. Having erected thereon a three-story brick dwelling containing storeroom and dwelling of five rooms and bath, known as No. 1622 Lincoln avenue.

James A. West, owner or reputed owner, and Margaret M. Devlin terre-tenant.
F. F. 72. April, 1932. $195,557.25
Sterrett, Acheson & Jones, Attys.
Lot in Fourteenth Ward, Pittsburgh, on westerly side of Murray avenue, 90 feet south from Bartlett street, thence south along Murray avenue 108.05 feet, thence south 88 degrees 31 minutes 14 seconds west 142.99 feet, thence north 53 minutes east 108.99 feet; thence by line parallel with Bartlett street 142 feet to Murray avenue. Having erected thereon a three-story brick and steel building.

William J. Archer and Alice M. Archer, his wife, owners or reputed owners.
F. F. 73. April, 1932. $4,379.89
Addison Lyon, Atty.
Lot in the Thirtieth Ward, Pittsburgh, being lot No. 210 in Knoxville Land Company's Plan of "Park Lots" in a Plan of part of Knoxville Plan Book, Vol 16, page 200, said lot having a width of 23.28 feet on northwesterly side of Miller street and extending in depth 111.22 feet to Salem way, having a width of 34 feet on Salem way. Having erected thereon a two-story brick dwelling house.

John T. McMahon, owner or reputed owner.
F. F. 74. April, 1932. $8,244.69
Addison Lyon, Atty.
Lot in the Fourteenth Ward, Pittsburgh, beginning at a point on northerly side of Morrowfield avenue 323.93 feet westwardly from the northwestern corner of Morrowfield and Tilbury avenues; thence by northerly side of Morrowfield avenue north 65 degrees 26 minutes west 50 feet, and extending back northwardly, preserving same width of 50 feet, 150 feet. Having erected thereon a two and one-half-story brick dwelling house of nine rooms and two baths.

Henry A. Allshouse, owner or reputed owner.
F. F. 76. April, 1932. $3,402.00
Stanton C. Fogle, Atty.
Lot in the Borough of West Homestead, Allegheny County, Pennsylvania, being the northerly one-half of lot No. 342, in Homestead and Howard Plan of Lots, Plan Book Vol 16, Pages 16 and 17; being 50 feet by 100 feet on the southerly side of Walnut street. Having erected thereon a two-story frame dwelling house and garage.

Mike Fustar and Petre Fustar, his wife, Mortgagers, George V. Beech, real owner, and Andrew Soles, terre tenant.
L. F. 77. April, 1932. $1,141.20
J. Frank Peffer, Atty.
Lot in North Versailles Township, being Lot No. 5 in Central Farms Plan as laid out by W. H. Semmens, Jr., Plan Book Vol. 27, Page 7. Beginning on easterly line of Central avenue at corner of Lots 5 and 6, thence south 78 degrees 53 minutes east 258.07 feet to a point; thence south 11 degrees 7 minutes west 319.64 feet, thence along Juno alley south 71 degrees 52 minutes west 69.77 feet to Central avenue; thence along the easterly line of Central avenue north 18 degrees 8 minutes west 405.43 feet to place of beginning. Having erected thereon a five-room frame dwelling house.

Barbara Rapp, Frank Hartman, Mary Young, Susie Pfeifer, Joseph Rapp, Louie Rapp, Lena Miller, Elizabeth McCarthy and Frances Harmon, heirs of Marcus Rapp, deceased, terre tenants, owners or reputed owners.
L. F. 78. April, 1932. $648.90.
Albert Barnes Smith, Atty.
Lot situate in Twenty-seventh Ward, Pittsburgh, Pa., being Lot No. 4 in J. and P. Eckert Plan, as recorded in Plan Book, Vol 4, page 269, fronting 20 feet on Holbrook street, formerly Humbolt street, and extending back of equal width 113 feet 6 inches to Pitler street, formerly Beaver street. Having thereon erected a small frame dwelling.

John Giovengo and Josephine Giovengo, his wife, owners or reputed owners.
F. F. 79. April, 1932. $2,860.91
Albert Barnes Smith, Atty.
Lot situate in the Twenty-first Ward, Pittsburgh, Pa., described as follows: Beginning on east side of Chateau street, 113 feet north of Adams street; thence north along Chateau street 21.75 feet to Hanlon street; thence east along Hanlon street 97 feet to three-foot alley; thence south 44.32 feet; thence west 27 feet; thence north 22 feet; thence west 70 feet to beginning. Having thereon erected a two-story frame dwelling and a one and one-half story concrete block garage.

Antoni Pszczolkowski and his wife, Theresa Pszczolkowski, owners or reputed owners.
F. F. 80. April, 1932. $864.43
R. R. McWhinney, Atty.
Lot No. 910 West End Land Company Plan of Lots, called "West Park," fronting 24 feet on Ridge avenue, extending back 100.10 feet to Gordon alley, Township of Stowe Plan Book, Vol 18, page 108. Having erected thereon a two-story frame dwelling, No. 706 Ridge avenue.

James L. Wooten, owner or reputed owner.
F. F. 81. April, 1932. $2,715.34.
Haven V. Wolf, Atty.
Being part of Lot No. 8 in William Der's Plan of Sub-Division of Lot No. 1 in Borough of Bridgeville, fronting 19 feet on the southerly side of St. Clair street, adjacent to the line of Lot No. 7 in said Der's Plan, and extending back of even width 77.84 feet. Plan Book Vol. 26, page 147. Having erected thereon a two-story frame dwelling. Deed Book Vol 1772, page 653. Subject to right-of-way granted to Washington Natural Gas Company and to an easement of sewer now laid on said premises.

Mrs. Lottie Straub, formerly Lottie Seidler, owner or reputed owner.
F. F. 82. April, 1932. $879.78
McAllister & McAllister, Attys., McKeesport, Pa.
Northerly part of Lot No. 109, Milligan Manor Plan, Plan Book Vol 17, page 140, in the Borough of Swissvale. Fronting 35.6 feet on the easterly side of Ardmore street and extending back along an alley 65.11 feet to Lot 108 in said plan. Having a width of 35 feet. Having erected thereon a two-story duplex and garage, known as No. 7532 Ardmore street. Deed Book Vol. 2229, page 652.

Adam H. Freeman and Anna Freeman, his wife, owners or reputed owners.
F. F. 83. April, 1932. $2,132.89
McAllister & McAllister, Attys., McKeesport, Pa.
Lot No. 60 Riverview Park Plan, Plan Book, Vol 9, page 136. Seventh Ward, City of McKeesport. Fronting 27 feet on north side Jenny Lind street, extending back 100 feet to Leslie alley. Having erected thereon a two-story frame dwelling house, No. 1709 Jenny Lind street. Deed Book, Vol. 2160, page 252.

Charles E. Waldon, owner or reputed owner.
F. F. 84. April, 1932. $3,773.47
Charles Large, Atty.
Lot No. 318 West Liberty Plan No. 5, Nineteenth Ward, Pittsburgh, as recorded in Plan Book Vol 21, page 142. Fronting 30 feet on Rutherford avenue and extending in depth eastwardly and preserving a uniform width of 30 feet throughout 100 feet. Having thereon a two-story frame dwelling.

John Kozyek and Frank Cvetan, owners or reputed owners.
F. F. 85. April, 1932. $2,482.66
Charles Large, Atty.
Lot No. 274 in revised plan of Riverview Plan of Lots in the Borough of Swissvale as recorded in Plan Book, Vol 19, page 39. Fronting 33.43 feet on Patterson avenue and extending back about 100 feet and being 27.18 feet in the rear. Having thereon a two-story frame dwelling.

David Olitzky and Bertha Olitzky, his wife, owners or reputed owners.
F. F. 87. April, 1932. $1,020.30
L. B. Worley, Atty.
All that certain lot situate in Fourteenth Ward, Pittsburgh, Allegheny County, Pa., being part of lots Nos. 43 and 44 in Prospect Place Plan, Plan Book, Vol. 15, pages 46 to 48, described as follows: Beginning south side of Northumberland avenue, 252.68 feet eastwardly from southeast corner Beechwood boulevard and Northumberland avenue, thence eastwardly along Northumberland avenue 26.25 feet, thence extending southwardly at right angles to Northumberland avenue preserving same width, 26.25 feet, 131.28 feet on east line and 130.835 feet on west line. Having erected thereon a two and one-half-story brick dwelling.

Ida Lubic, owner or reputed owner.
F. F. 88. April, 1932. $733.53.
L. B. Worley, Atty.
All those two certain lots situate in Stowe Township, Allegheny County, Pa., being Lots Nos. 1382 and 1383 West End Land Company's Plan called West Park, Plan Book, Vol 19, page 158, fronting 48 feet southwest side of Russelwood avenue and extending of uniform width southwestwardly along northwest side of Ninth street 100 feet to an alley. Having thereon erected a two-and-one-half-story brick dwelling.

Vite E. Van Kirk, now deceased, and Beatrice Brown Van Kirk, widow and survivor, owners or reputed owners.
F. F. 89. April, 1932. $6,902.18.
James F. Kane, Atty.
All that piece of land situate in the Borough of Bradford Woods, Allegheny County, Pa., being part of Lot No. 105 in Bradford Woods Addition Plan of Lots, laid out by North Pittsburgh Realty Company, recorded in Plan Book, Vol. 25, pages 56 and 57, described as follows, to-wit: Beginning at a point in the center line of Wexford Run road designated on said plan, at the dividing line between Lots Nos. 104 and 105, said point being distant south 20 degrees 8 seconds east, 435 feet from the intersection of the center line of Wexford Run road and the center line of Glanmore road; thence along the dividing line between Lots Nos. 104 and 105, north 69 degrees 52 minutes east, 203.26 feet to a point; thence south 1 degree 18 minutes 30 seconds west, 158.77 feet to a point; thence south 69 degrees 52 minutes west, 156.15 feet to the center line of Wexford Run road; thence along the center line of Wexford Run road north 20 degrees 8 minutes west, 147.78 feet, more or less, to the place of beginning. Subject to easements for highways and roads as shown on said plan of lots, and having erected thereon a brick Colonial dwelling house.

Ulrich A. Englert and Mary E. Englert, his wife, owners or reputed owners.
F. F. 91. April, 1932. $4,765.32.
W. C. McClure, Atty.
Thirty-second Ward, Pittsburgh, being Lots 56 and 57 in Englert Bros. Company Plan, called "Inglewood Gardens Plan of Lots." Plan Book, Vol. 30, pages 118, 119 and 120. Having thereon erected a one-story brick dwelling.

Maria Charlotte Sinnhuber and Otto Sinnhuber, her husband, owners or reputed owners.
F. F. 97. April, 1932. $11,042.49.
Albert Barnes Smith, Atty.
Lot in Borough of East Pittsburgh, being Lot No. 16 in Block 12 in plan of East Pittsburgh Improvement Company, Vol. 11, page 146, fronting 25 feet on Center avenue and extending back 100 feet to an alley. Having thereon erected a two-story brick dwelling and a two-story frame garage and workshop.

Harry W. Neville and Helen V. Neville, his wife, owners or reputed owners.
F. F. 98. April 1932. $643.31.
H. G. Tinker, Atty.
All that certain lot or piece of ground situate in the Twelfth (formerly Twenty-first) Ward, Pittsburgh. Beginning on the east side of Inwood street at the distance of 120 feet southerly from the line of Lot No. 6 in plan of lots laid out by William H. Finley, et al, and recorded in the Recorder's office of Allegheny County, in Plan Book, Vol. 7, page 229; thence extending along the east line of said street southerly a distance of 39 feet and extending back in a direction of south 78 degrees 40 minutes east, preserving the same width of 39 feet, a distance of 156.03 feet on the northern line, and a distance of 156.14 feet, more or less, on the southern line, to the west line of McCombs street, upon which it has a frontage of 39 feet. Having thereon erected a two and one-half-story stucco duplex dwelling.

Edward L. Hughes and Catherine A. Hughes, his wife, owners or reputed owners.
F. F. 99. April, 1932. $1,934.07.
H. G. Tinker, Atty.
All that certain lot or piece of ground situate in the Nineteenth (formerly Thirty-fifth) Ward of the City of Pittsburgh, bounded and described as follows, to-wit: Beginning on the westerly side of Plymouth street at a point distant 198 feet southerly from the southwest corner of Plymouth street and Weil street, thence westerly 102.92 feet to an alley 20 feet wide, thence southerly along said alley 17.50 feet to line of property now or formerly of Elizabeth Masterson, thence easterly along the line of said property now or formerly of said Elizabeth Masterson and through the center of a party wall of the house erected on the lot hereby conveyed and of the house erected on the lot now or formerly of Elizabeth Masterson 101.55 feet to Plymouth street; thence northerly along Plymouth street 17.50 feet to the place of beginning. Having erected thereon a two-story frame dwelling, known and numbered 23, No. 240 Plymouth street, Nineteenth Ward, Pittsburgh.

Louis L. Wyler and Hilda H. Wyler, his wife, owners or reputed owners.
F. F. 100. April, 1932. $4,063.97
H. G. Tinker, Atty.
Lots 252 and 253 in Alta Place Plan, Nineteenth Ward, Pittsburgh, Plan Book, Vol 17, page 130, fronting 40 feet on the southeasterly side of Oneida street and running back in depth, preserving the same width throughout, 121.59 feet to Fetterman alley. Having erected thereon a frame dwelling house.

Thomas J. O'Brien and Catherine O'Brien, his wife, owners or reputed owners.
F. F. 101, April, 1932. $3,492.1
H. G. Tinker, Atty.
Certain lot or piece of ground in Nineteenth Ward, Pittsburgh, Allegheny County, Pennsylvania, described as follows. Beginning on the southerly side of Grandview avenue at a point distant 40 feet westwardly from the southwesterly corner of Grandview avenue and Shaler street, thence westwardly along Grandview avenue 40 feet to a point; thence southwestwardly and parallel with Shaler street 120 feet to a point; thence southeastwardly and parallel with Grandview avenue 40 feet to a point; thence northeastwardly and parallel with Shaler street 120 feet to the point at the place of beginning. Having erected thereon a two and a half-story frame dwelling house.

Hyman H. Ferderber, owner or reputed owner.
L. F. 102. April, 1932. $11,162.49.
Patterson, Crawford, Arensberg & Dunn, Attys.
Two Lots marked "J. Togliatt" and "A. Helbing" on William Oliver Plan, Plan Book, Vol. 16, pages 8 and 9, First Ward, Duquesne, fronting 50 feet on the westerly line of Duquesne avenue, and extending back to a 20-foot alley, preserving an even width of 50 feet, the northerly line of said property being 136.67 feet in length and the southerly line being 137.04 feet in length. Being property conveyed by David Mandel, et ux, to Hyman H. Ferderber, Deed Book, Vol. 2153, page 635. Having thereon erected a two-story brick building occupied as a garage, otherwise known as 51-53 Duquesne avenue.

E. O. Hall, owner or reputed owner.
F. F. 103, April, 1932. $7,699.16.
Charles A. Locke, Atty.
Lot in Borough of Wilkinsburg, First Ward, being Lot No. 86 in Graham Woods Plan recorded in Plan Book, Vol. 30, pages 136, etc., on the northerly line of McNary boulevard, having erected thereon a two-story brick and tile dwelling house and two-car cement block garage.

Victor S. Morris, owner or reputed owner.
F. F. 105. April, 1932. $649.30.
Thomas W. Neely, Sr. and Jr., Attys.
All those two certain lots of land situate in Ohio Township, Allegheny County, Pa., Lots Nos. 23 and 25 in the W. W. Ritter Plan of Lots, as recorded in Plan Book, Vol. 31, page 139, in the Recorder's Office of Allegheny County, Pa.

Joseph F. Casale, owner or reputed owner.
F. F. 106. April, 1932. $16,343.25.
McKenna & McKenna, Attys.
Lot in Fourteenth Ward, Pittsburgh, Allegheny County, Pa., being part of Lot No. 33 in Beacon Heights Plan of Lots, Plan Book, Vol. 17, pages 164 and 165. Beginning on the easterly side of Beacon street at a point 85.16 feet northeast from the northeasterly corner of Shaw avenue and Beacon street; thence southeast 100 feet to a point; thence northeast 39.29 feet to a point in the dividing line between Lots Nos. 32 and 33 in said plan; thence northwest 100 feet to the easterly line of Beacon street; thence along the easterly line of Beacon street southwest 39.29 feet to place of beginning. Having thereon erected a two-story brick veneer duplex dwelling, known as Nos. 6704-6706 Beacon street, and two-car garage.

Walter Limbach, owner or reputed owner.
F. F. 107. April, 1932. $13,259.40.
Mead J. Mulvihill, Atty.
Lot No. 331, Beverly Heights Plan No. 2, Mt. Lebanon Township, fronting 60 feet on Altadena drive, extending back 133 feet.

(Continued on Page Fifteen.)

Sheriff's Sales 115

(Continued from Page Fourteen.)

Plan Book, Vol. 32, pages 12, 13, 14, 15 and 16. Having thereon erected a two-story and attic brick dwelling house and garage, No. 58 Altadena drive. Deed Book, Vol. 2391, page 222.

George Stylianos, owner or reputed owner.
F. F. 108, April, 1932. $5,584.21.
A. W. Forsyth, Atty.

Lots Nos. 227 and 228 in the Inglewood Gardens plan, Thirty-second Ward, Pittsburgh, Plan Book, Vol 30, pages 118, 119 and 120, having a frontage on the westerly line of Fairland (formerly Freeport) avenue of 50 feet, to the northerly line of Queenston avenue, and a depth of 110 feet to line of Lot No. 223 in said plan, preserving a uniform width of 50 feet. Having thereon erected a two-story brick veneer dwelling.

Subject to coal and mining rights as contained in prior conveyances of record; also subject to building restrictions as set forth in Deed Book, Vol 2348, page 630.

George O. West, owner or reputed Owner.
F. F. 109, April, 1932. $5,969.04.
W. F. and R. B. Petty, Jr., Attys.

Lot in Twenty-sixth Ward, Pittsburgh, Allegheny County, Pa., being Lot No. 484 and east 4½ feet of Lot No. 485 in Watson Land and Improvement Company's Plan of Watson place, Plan Book Vol. 15, pages 52 to 57, fronting 29.5 feet on the south side of Venture street and extending back southerly preserving the same width, 120 feet to Neuhart street. Having thereon erected a two-story brick dwelling, No. 411 Venture street. Deed Book, Vol. 2427, page 212.

Estate of Henry Horvitz, with notice to Fannie Katz, Morris S. Horvitz, Bessie Winograd, David Horvitz, Esther Oaklin, S. S. Horvitz and Isabelle Horvitz, terre tenants, owners or reputed owners.
F. F. 110, April, 1932. $2,227.00.
Louis Rosenberg, Atty.

Parts of Lots Nos. 28 and 29 in E. P. Jones Plan of Lots, Plan Book, Vol. 5, page 36, Fifth Ward, Pittsburgh, Allegheny County, Pa., fronting 20.33 feet on Reed street and extending back 100 feet to LaPlace street. Thereon having erected a three-story frame dwelling, No. 2323 Reed street, and parts of lots Nos. 90 and 91 in Robert Robb Trustee Plan of Lots, Plan Book, Vol. 2, page 172, 120 by 16 feet, more or less. Thereon having erected two brick buildings, No. 2251 Center avenue and 6 Hallett street.

Sophia Kosanovich and Branko Kosanovich, her husband, owners or reputed owners.
F. F. 111, April, 1932. $6,404.83.
Elmer A. Barchfeld, Atty.

Lot of ground situate in the Thirtieth Ward, Pittsburgh (formerly Borough of Knoxville), Allegheny County, Pa., being all of Lot No. 184 and the easterly 8 feet of Lot No. 183 in Section "C" in the Knoxville Land Improvement Company's Plan of part of Knoxville, as recorded in Plan Book, Vol. 26, page 59, fronting 33 feet on the southerly side of Rochelle street and extending back southwardly 100 feet to Diana way, preserving an even width of 33 feet throughout. Having thereon erected one two-story brick veneer and shingle dwelling house. Deed Book, Vol. 2343, page 653.

Harry E. McClintock and Annie Houtz, widow, owners or reputed owners.
F. F. 112, April, 1932. $1,738.60.
W. J. Aiken, Atty.

Lot No. 69, subdivision of Villa Park Plan, 13th Ward, City of Pittsburgh, Plan Book Vol. 13, page 185. Having erected thereon a two-story frame dwelling house known as 1055 Silverdale street.

John F. Irwin, owner or reputed owner.
F. F. 113, April, 1932. $2,042.64.
E. B. Strassburger, Atty.

Lot in Nineteenth Ward, Pittsburgh, being lot No. 651 in West Liberty Improvement Company's Plan called Brookline Plan Book Vol. 23, pages 4 and 5, fronting 30 feet on Brookline boulevard, and extending back northeastwardly of even width 120 feet to Fitch alley.

Morris Klaman, owner or reputed owner.
F. F. 114, April, 1932. $6,089.34.
Theodore L. Moritz, Atty.

All that certain lot or piece of ground situated in the Sixteenth (formerly Twenty-fourth) Ward of the City of Pittsburgh. Lot 17 in the Christian Ihmsen's Plan of Lots as recorded in the Recorder's Office of said Allegheny County in Plan Book, Vol. 2, part 2, page 151. Having thereon erected a two-story brick, first floor occupied as a storeroom, second floor as a dwelling. Subject to an agreement. See Deed Book, Vol. 1428, pag 286.

Joseph C. Cancelliere and Anna Cancelliere, his wife, owner or reputed owners.
F. F. 115, April, 1932. $3,746.09.
Howard Zacharias, Atty.

Lot in Eleventh Ward, Pittsburgh, beginning on the southeasterly side of North Highland avenue, at a point distant 244 feet northeastwardly from the northerly side of Jackson street; thence along North Highland avenue north 20 degrees 22 minutes east 60 feet; thence south 69 degrees 38 minutes east 168.72 feet; thence south 20 degrees 22 minutes west 40.23 feet; thence north 69 degrees 38 minutes west 28.84 feet; thence south 20 degrees 22 minutes west 19.77 feet; thence north 69 degrees 38 minutes west 139.88 feet to North Highland avenue at the place of beginning. Having thereon a two-story brick dwelling and a two-car brick garage, 924 North Highland avenue.

Mike Pribula, owner or reputed owner.
F. F. 116, April, 1932. $3,738.08.
Charles A. Lewis, Atty.

Lot No. 10225 in Block 102 of the St. Clair Improvement Company's Plan of Lots called Fifth Addition to Town of Clairton as recorded in Plan Book Vol. 27, Pages 122, 123, 124; situate in the Second Ward, City of Clairton; fronting 32 feet on Unger street and extending back 110 feet to Apple alley. Having erected thereon a two-story brick dwelling.

David Teitelbaum, owner or reputed owner.
F. F. 118, April, 1932. $7,742.02.
Reed, Smith, Shaw & McClay, Attys.

Lot partly in the Third Ward, Borough of Wilkinsburg and Fourteenth Ward, Pittsburgh, Pa., beginning at Northwesterly corner of Tuscarora street and Peebles street; thence along Peebles street north 14 degrees 45 minutes east 58.60 feet; thence north 75 degrees 15 minutes west 105.05 feet; thence south 18 degrees 42 minutes west 38.41 feet to the northerly side of Tuscarora street; thence along Tuscarora street eastwardly 109.59 feet to Peebles street. Having erected thereon a frame dwelling known as No. 128 Peebles street, Wilkinsburg, Pa.

Charles J. Lynch, John A. Lynch, James P. Lynch, Marcella G. Reinsel and Clarence E. Reinsel, her husband, and Rose Colette Jones and Thaddeus C. Jones, her husband, owners or reputed owners.
F. F. 119, April, 1932. $3,356.33.
William G. Barton and Joseph B. Hetherington, Attys.

Lot No. 142, Negley Plan, Eighth Ward, Pittsburgh, fronting 23 feet on Eva street, extending back about 92 feet to a line. Plan Book, Vol. 3, page 194. Having thereon erected a two-story frame dwelling house.

Salvatore Oliveto, owner or reputed owner.
F. F. 120, April, 1932. $3,180.77.
Joseph B. Hetherington, Atty.

Lot No. 169, Paul Place Plan, Nineteenth Ward, Pittsburgh, fronting 30 feet on Plainview avenue, extending back 100 feet to an alley. Plan Book, Vol. 2, page 156. Having thereon erected a two-story frame dwelling house.

Curtis I. Kossman and William Goldberger, with notice to the Absecon Island Corporation, terre tenant, owners or reputed owners.
Sachs and Caplan, Attys.
F. F. 121, April, 1932. $60,853.62.

Lot in Fourteenth Ward, Pittsburgh, fronting 71.5 feet on southeasterly side of Munhall road, by 78 feet more or less, by 125.26 feet, by 45.29 feet, by 40 feet, by 82.5 feet. Having thereon erected a three and one-half and four-story brick apartment buildings known as 5700 Munhall road.

Curtis I. Kossman and William Goldberger, with notice to the Absecon Island Corporation, terre tenant, owner or reputed owner.
F. F. 122, April, 1932. $61,583.12.
Sachs & Caplan, Attys.

Lot in Fourteenth Ward, Pittsburgh, fronting 81.2 feet on southerly side of Munhall road, extending southwardly by lines 78 feet, more or less, on the west and 88.71 feet on the east of Lots Nos. 61, 62 and 53, Schenley Heights Plan, 100 feet wide in rear. Having erected thereon a three-and-one-half and four-story brick apartment building, No. 5680 Munhall road.

Wilbur A. Terrill, owner or reputed owner.
F. F. 123, April, 1932. $14,928.81.
Park J. Alexander, Atty.

Lots Nos. 9621 and 9622 in Block 96, St. Clair Improvement Company's Fifth Addition to Clairton Plan of Lots, City of Clairton, Plan Book, Vol 27, page 122. Fronting 64 feet on the westerly side of Miller avenue by 110 feet in depth to Apricot alley. Having thereon erected two two-story brick and steel garages, known as Nos. 773-775 Miller street.

Harry Rubenstein, owner or reputed owner.
F. F. 124, April, 1932. $3,145.84.
Park J. Alexander, Atty.

Lot in Third Ward, City of Pittsburgh, being Lot No. 7 in the Theodore Doerflinger Plan of Lots, Plan Book, Vol. 10, page 56. Fronting 18.07 feet on the easterly side of Mercer street by 64.50 feet in depth. Having thereon erected a two-story and mansard brick dwelling known as No. 23 Mercer street.

Abel Molnar, owner or reputed owner.
F. F. 126, April, 1932. $6,285.12.
W. P. Stadtlander, Atty.

A lot of ground situate in the Borough of West View, Pa., being lot No. 127 in the plan of Allegheny Bellevue Land Company, called Keating-West View Plan of Perrysville, Plan Book, Vol. 20, pages 141 and 142, fronting 30 feet on the northwesterly side of Oakley avenue, and extending back on one side 113.33 feet and on the other 112.78 to a street or way. Having thereon erected a two-story brick dwelling. Deed Book, Vol. 2384, page 654.

Anna M. Kunkel, with notice to Nellie B. Kunkel, terre tenant.
L. F. 128, April, 1932. $1,665.08.
Duff, Davis, Scott & Smith, Attys.

Lot No. 14, James C. Dick Plan, Plan Book, Vol. 13, page 159, Fourth Ward, Pittsburgh, fronting 56.54 feet on the westerly side of Parkview avenue, and extending back 100 feet on one side and 93.01 feet on the other side, having width in rear of 25 feet. Having thereon erected a dwelling house. Deed Book, Vol. 2040, page 181.

George F. Wadsworth, with notice to Domenic Nerone, terre tenant.
L. F. 129, April, 1932. $5,193.21.
Duff, Davis, Scott & Smith, Attys.

Part of Lots No. 1497 and 1498, West Liberty Improvement's Plan, called Third Ward, Brookline, Plan Book, Vol. 22, pages 151 to 153 inclusive, Nineteenth Ward, Pittsburgh, fronting 31.22 feet on the northerly side of Brookline boulevard and extending back 120.11 feet on one side and 120 feet on the other side, having width in rear of 36.42 feet. Having thereon erected a two-story brick and shingle dwelling, known as 1135 Brookline boulevard. Deed Book, Vol. 2277, page 346. Together with and subject to a three-foot walk as shown on plan attached to deed recorded in Deed Book, Vol. 2321, page 192.

George F. Wadsworth, with notice to Domenic Nerone, terre tenant.
L. F. 130, April, 193.. $5,735.92.
Duff, Davis, Scott & Smith, Attys.

Part of Lots Nos. 1500 and 1501 in West Liberty Improvement's Plan, called Third Ward, Brookline, Plan Book, Vol. 22, pages 151 to 153, inclusive, Nineteenth Ward, Pittsburgh, fronting 34.04 feet on the northerly side of Brookline boulevard and extending back 121.14 feet on one side and 120.49 feet on the other side, having width in rear of 36.06 feet. Having thereon erected a brick and shingle dwelling known as 1127 Brookline boulevard. Deed Book, Vol 2227, page 346, also Deed Book, Vol. 2274, page 362.

David G. Lloyd, owner or reputed owner.
F. F. 131, April, 1932. $2,416.76.
James M. Boyer, Atty.

Lot No. 2152 in West Liberty Improvement Company's Plan called "East Brookline," in the Thirty-second Ward, Pittsburgh (formerly Overbrook Borough), recorded in Plan Book, Vol 32, page 168. Having erected thereon a two-story brick dwelling house.

Paul J. Preuhs and Mary A. Preuhs, his wife, owners or reputed owners.
F. F. 132, April, 1932. $2,654.09.
Raymond D. Evans, Atty.

Lot in Eighteenth Ward, Pittsburgh, being southerly half of lot No. 55 in McLain and Maple's Plan of Sub-Division of Boydstown, recorded in Plan Book, Vol. 4, pages 14 and 15, fronting 25 feet on Manton alley and extending back approximately 73 feet 9 inches to a line parallel with Manton alley, upon which is erected a two-story frame dwelling house known as 963 Manton alley.

J. Orbin Hall, with notice to Samuel J. Schafer, terre tenant, owners or reputed owners.
F. F. 133, April, 1932. $8,556.45.
James A. Nugent, Atty.

Lots in Forest Hills Borough, Nos. 226, 227, 228 and 229 in Rockwood Plan, Plan Book, Vol. 26, pages 10 and 11, fronting 201.25 feet on Ardmore boulevard, 103.69 feet along Lot 225 and 173.70 feet on Portage Lane.

Nelson I. Flannigan and Mildred S. Flannigan, his wife, owners or reputed owners.
L. F. 139, April, 1932. $2,627.47.
J. C. Stewart, Atty.

Lot in Shaler Township, being Lot No. 32 in the plan of lots called the Homer Place Plan. Beginning on the southerly side of Homer Place at a point 135.04 feet westwardly from the Butler Plank road, fronting 50 feet on Homer Place, and extending back southwardly, preserving an even width of 50 feet throughout, a distance of 104.15 feet. Having erected thereon a one-and-one-half-story brick dwelling.

William A. Keller, owner or reputed owner.
F. F. 140, April, 1932. $3,231.90.
John J. O'Donnell, Atty.

Lot in the Borough of Bridgeville, Allegheny County, Pennsylvania, being No. 7 in the Frain Heirs Plan of Lots, recorded in the Recorder's office of Allegheny County in Plan Book, Vol. 26, page 186. Having thereon erected a two-story frame dwelling.

John R. Hickman, owner or reputed owner.
F. F. 141, April, 1932. $5,900.50.
John J. O'Donnell, Atty.

Lot in the Township of South Fayette, described as follows: Beginning at a stone at the corner of land of Patterson heirs and William Giffen; thence by land of Patterson heirs, north 16 minutes west 1481.70 feet to a stone; thence by land of William Mercer, north 1 degree 50 minutes east 879.10 feet to a stone; thence by land of Joseph Earl Hickman the following courses and distances: North 52 degrees 24 minutes east 234 feet to an iron pin; south 41 degrees 20 minutes east 984.97 feet to an iron pin; south 55 degrees 50 minutes west 337.3 feet to an iron pin; south 37 degrees 31 minutes east 511.32 feet to an iron pin; south 50 degree 21 minutes east 634.65 feet to a pin in the middle of the Pittsburgh and Washington turnpike road; thence along the middle of the same and by said land, north 35 degrees 35 minutes east 368.4 feet to a pin; thence by said land south 50 degrees 5 minutes east 1435.72 feet to a pin; thence by land of Boyce heirs, south 32 degrees 3 minutes west 1649.77 feet to a white oak; thence by line of Giffen heirs, north 55 degrees 24 minutes west 2293.80 feet to a stone at the place of beginning. Containing 110.259 acres. Excepting and reserving therefrom that certain parcel of ground conveyed to H. H. Rittenhouse and Louise D. Rittenhouse, his wife, by deed of John H. Hickman et ux. et al., dated May 31 1923, and recorded in the Recorder's office in Deed Book, Vol. 2367, page 63. Having erected thereon a two-story frame house and outhouses.

Uriah C. Kramer, owner or reputed owner.
F. F. 143, April, 1932. $5,201.26.
Kinnear, McCloskey & Best, Attys.

Lot No. 15 S. L. Boggs Plan of Lots, Eighteenth Ward, City of Pittsburgh, recorded in Plan Book, Vol 8, page 222, fronting 31.02 feet on Boggston avenue, running along line of Lot 14, 60 feet, more or less, along Lindo Way 25 feet, along Taft avenue 47.19 feet. Having erected thereon a two-story brick and shingle dwelling known as 121 Boggston avenue.

Michael Hurka and Anna Hurka, his wife, owners or reputed owners.
F. F. 144, April, 1932. $6,337.00.
J. Boyd Duff, Jr., Atty.

Lot in Sixteenth Ward, Pittsburgh, Allegheny County, Pa., fronting 50 feet on southerly side of Jane street at the distance of 320 feet east from South Thirty-second street, and extending back between parallel lines a distance of 109 feet to an alley. Deed Book, Vol. 2179, page 94.

Susan R. Sweet, widow, owner or reputed owner.
F. F. 148, April, 1932. $5,608.61.
Oscar G. Meyer, Atty.

Lot No. 129 in Fairview Plan of Lots, Ross Township, fronting 40 feet on the northerly side of Walnut street at the corner of Stevenson street and running back 100 feet, an even width to a 20-foot alley. Plan Book, Vol. 13, page 127. Having erected thereon a dwelling known as No. 132 Walnut street. Deed Book, Vol. 2118, page 742.

Virgil H. Niesslein and Anna M. Niesslein, his wife, owners or reputed owners.
F. F. 149, April, 1932. $3,863.52.
Oscar G. Meyer, Atty.

Lot northerly side of Suisman street, 52 feet eastwardly from Eagle alley, fronting 19 feet, more or less, on Suisman street and running back an even width of 59 feet northwardly. Having erected thereon a frame dwelling known as 836 Suisman street. Deed Book, Vol. 2369, page 462.

Ernest E. Gooden, owner or reputed owner.
F. F. 150, April, 1932. $3,858.99.
Oscar G. Meyer, Atty.

Lot No. 5 Alfred J. Whitaker Plan, being Lot No. 462 Mellon sub-division, Thirteenth Ward, Pittsburgh. Fronting 28 feet on the northerly side of Perchment street and running back an even width to a 20-foot alley 106 feet. Plan Book, Vol. 12, page 127. Having thereon erected a two-story frame dwelling, 8105 Perchment street. Deed Book, Vol. 2363, page 611.

Green Evans, owner or reputed owner.
F. F. 151, April, 1932. $3,470.62.
Oscar G. Meyer, Atty.

Part of Lots Nos. 471 and 472 in Mellon's Plan, Thirteenth Ward, Pittsburgh, Plan Book, Vol. 12, page 127. Fronting 30 feet on the northerly side of Blackadore avenue, beginning 30 feet west from line dividing Lots 470 and 471 and running back an uneven width to a line of 20-foot alley in the rear fronting 30.70 feet thereon. Having thereon erected a two-story frame dwelling, 1040 Blackadore avenue.

Mary Domitrovic, administratrix of the estate of Michael Domitrovic, and Mary Domitrovic in her own right, Anthonia Domitrovic, Lawrence Domitrovic, Joseph Domitrovic and Frank Domitrovic, terre tenant, owners or reputed owners.
F. F. 152, April, 1932. $3,077.50.
Patterson, Crawford, Arensberg & Dunn, Attys.

Lot in Shaler Township, beginning at an iron pin on the easterly side of Butler pike, north 24 degrees 21 minutes west 471.62 feet from line of land of George Kengott's heirs 29.5 feet from the original center line of said pike; thence north 65 degrees 39 minutes east 242.78 feet to an iron pin; thence north 24 degrees 21 minutes west 70 feet to a point; thence south 65 degrees 39 minutes west 242.78 feet to easterly side of Butler pike; thence south 24 degrees 21 minutes east 70 feet to place of beginning. Conveyed to Michael Domitrovic by Anna Braun. Deed Book, Vol. 2249, page 364. Also, Lot in Shaler Township, being 181 in Dr. Thomas W. Shaw, Jr.'s Plan, Plan Book, Vol. 11, page 25, fronting 25 feet on the southerly side of Oak street and extending back 123 feet, preserving an even width of 25 feet. Having thereon erected a one and one-half-story frame dwelling and a one-story frame cottage and outbuildings. Conveyed to Michael Domitrovic by Mathilda Mertens. Deed Book, Vol. 2237, page 557. Also, three Lots in Shaler Township, Nos. 116, 117 and 118, in Dr. Thomas Shaw's Plan of Lots at Glenshaw, Plan Book, Vol. 11, page 25, having a frontage of 140.42 feet on Willow street, 19 feet on Linden street and 100 feet on an alley. Having thereon erected two two-story frame buildings and outbuildings. Being property conveyed to Michael Domitrovic by Charles L. and Mary Bowman. Deed Book, Vol. 2186, page 492. Also, Lot in Borough of Etna, being No. 93 in Plan of Leopold Vilsack, Plan Book, Vol. 13, pages 116 and 117, fronting 25 feet on the northerly side of Wilson street, formerly Township road; extending back 100 feet, preserving an even width of 25 feet. Having thereon erected a two-story frame dwelling house. Being property conveyed to Michael Domitrovic by Sarah Ann Dando. Deed Book, Vol. 2238, page 434.

Miller-Owen Electric Company and Pennsylvania Trust Company, receiver of Miller-Owen Electric Company, owners or reputed owners.
L. F. 153, April, 1932. $27,612.54.
Patterson, Crawford, Arensberg & Dunn, Attys.

Lot in Fourteenth Ward, Pittsburgh. Beginning at a point on easterly line of Lexington avenue, distant south 30 degrees 37 minutes west, 292.67 feet from intersection of northerly line produced on McPherson street with easterly line of Lexington avenue; thence south 39 degrees 23 minutes east 457.10 feet to a point; thence south 31 degrees 25 minutes 30 seconds west 40 feet to a point; thence north 39 degrees 23 minutes west 456.54 feet to a point; thence north 30 degrees 37 minutes east 40 feet along easterly line of Lexington avenue to place of beginning. Subject to the common use of a railroad siding by several properties abutting on siding. Having thereon erected a two-story brick warehouse known as 300 Lexington avenue. Being property conveyed to mortgagor by Pittsburgh Factory Site Company. Deed Book Vol. 1943, page 162.

Harry A. Wolf and Morris M. Wolf, owners or reputed owners.
L. F. 154, April, 1932. $9,319.16.
Patterson Crawford, Arensberg & Dunn, Attys.

Lot in Eleventh Ward, Pittsburgh, being No. 6 in Thomas Mellon's Plan of Station Lots, Plan Book, Vol. 3, page 163. Fronting 20 feet on Frankstown avenue, 100 feet to Broad street. Having thereon erected a two-story brick store and dwelling known as 6314 Frankstown avenue. Being property conveyed to mortgagors by Flora McKnight Pierce. Deed Book, page

Nik Kokach, owner or reputed owner.
F. F. 155 April, 1932. $3,393.68.
H. M. Montgomery, Atty.

Lot No. 28 George D. Riddle Plan, Twenty-seventh Ward, Pittsburgh, Plan Book, Vol. 5, page 25, fronting 23 feet on the northerly side of Woods Run avenue and extending northwardly to Ruth alley 146 feet 8 inches on westerly line and 145 feet 10 inches on easterly line. Having thereon erected a two and one-half story frame dwelling known as No. 1216 Woods Run avenue.

Edward E. Clark, owner or reputed owner.
F. F. 156, April, 1932. $5,693.63.
Campbell, Wick, Houck, Thomas & Nixon, Attys.

Lot of ground situate in the Borough of Coraopolis, being the northerly portion of Lot No. 225 and the northerly end of a strip 6 feet wide off and from the easterly side of Lot No. 224 in James H. McCabe's Plan of Lots, Part 1, of record in Plan Book, Vol. 8, page 225. Said property fronts 56 feet on the southerly side of Fifth avenue, and extends back 91.85 feet on the one side and 89.46 feet on the other side to property now or formerly of George Grier. Having erected thereon a two-story frame dwelling house. See Deed Book, Vol. 2408, page 683.

Samuel D. Jacobs, owner or reputed owner.
F. F. 157, April, 1932. $7,052.75.
Duff, Davis, Scott & Smith, Attys.

Part of Lot 79, Bennet Gardens Plan No. 1, Plan Book, Vol. 28, pages 67 to 69, inclusive, Brentwood Borough. Beginning at a point on the southerly side of West Garden road, at the dividing line between Lots Nos. 78 and 79 in the above-mentioned plan; thence southwardly along said dividing line 110 feet to Recker way; thence westwardly along Recker way 16.96 feet to Regan avenue; thence northwestwardly along Regan avenue 35.18 feet to a point; thence eastwardly by a line parallel with West Garden road 6.41 feet to a point; thence northwardly by a line parallel with the dividing line between Lots Nos. 79 and 80 aforesaid 78.69 feet to West Garden road; thence eastwardly along West Garden road 26.59 feet to the point of beginning. Having thereon erected a two and one-half story brick dwelling and concrete block garage in rear. Deed Book, Vol. 2311, page 536.

John Darin, owner or reputed owner.
F. F. 158, April, 1932. $6,884.75.
Duff, Davis, Scott & Smith, Attys.

Lot No. 1449 West Liberty Improvement Plan, called Third Ward, Brookline, Plan Book, Vol. 22, pages 151 to 153 inclusive, Nineteenth Ward, Pittsburgh. Fronting 30 feet on the northerly side of Bellaire avenue, and 120 feet in depth. Having thereon erected a two-and-one-half-story brick dwelling. Together with and subject to the use of a nine-foot driveway now located on the ground, the dividing line between Lots Nos. 1449 and 1450 forming approximately the center line of said driveway. Deed Book, Vol. 2260, page 305.

Samuel D. Jacobs, owner or reputed owner.
F. F. 159, April, 1932. $6,737.30.
Duff, Davis, Scott & Smith, Attys.

Lot No. 60 and part of Lot No. 79, Bennet Gardens Plan No. 1, Plan Book, Vol. 28, pages 67 to 69 inclusive, Brentwood Borough. Fronting 46.92 feet on West Garden road, beginning at the southeasterly corner of West Garden road and Regan avenue, extending back 78.69 feet on one side and 88.41 feet along Regan avenue on the other side. Having thereon erected a two-and-one-half-story brick dwelling and concrete block garage. Deed Book, Vol. 2311, page 536.

James L. Nixon, owner or reputed owner.
F. F. 160, April, 1932. $9,249.56.
Duff, Davis, Scott & Smith, Attys.

Lots Nos. 26 and 27 in Joseph Nixon Plan, Plan Book, Vol 7, page 109, Fifteenth Ward, Pittsburgh, fronting 50 feet on the southerly side of Glen Caladh street and 175 feet in depth. Having thereon erected a two-story brick dwelling designed for two families. For chain of title see No. 499, January term, 1903, Partition Docket 8, page 343, Court of Common Pleas No. 2 of Allegheny County.

Robert J. Drew, owner or reputed owner.
F. F. 163, April, 1932. $4,535.80.
Duff, Davis, Scott & Smith, Attys.

Lot No. 82 Brentwood Villa Plan, Plan Book, Vol. 32, pages 104 and 105, Brentwood Borough. Fronting 40 feet on the northerly side of Villawood avenue and 110 feet in depth. Having thereon erected a two and one-half-story brick dwelling. For chain of title see deed from W. Porter Beck et ux dated December 1, 1927, to Robert J. Drew.

Mary Jane Rowlands, owner or reputed owner.
F. F. 165, April, 1932. $6,561.51.
Duff, Davis, Scott & Smith, Attys.

Part of Lot No. 63 Brentwood Farms Plan, Plan Book Vol. 26, page 14, Brentwood Borough. Beginning at a point on the southwesterly side of Point View road (easterly branch at the dividing line between lots Nos. 62 and 63 in the above-mentioned plan; thence along Point View road, south 19 degrees 29 minutes east, 35 feet to a point; thence south 62 degrees 52 minute, 30 seconds west, 73.84 feet to a point on the easterly side of Point View road (westerly branch); thence along Point View road, north 34 degrees 46 minutes west, 35 feet to a point; thence north 62 degrees 52 minutes 30 seconds east, 83.15 feet to Point View road, at the point of beginning. Having thereon erected a two and one-half story brick dwelling. Deed Book Vol. 2265, page 557. See also deed from Clarence P. Rowlands et al to Charles Rowlands et ux, dated February 8, 1929.

William A. Beatty, owner or reputed owner.
F. F. 166, April, 1932. $6,213.75.
Duff, Davis, Scott & Smith, Attys.

Part of Lots Nos. 45 and 46 Floral Park Plan, Plan Book Vol. 27, pages 76 and 77, Second Ward, Wilkinsburg, fronting 33.34 feet on the southwesterly side of Midland avenue and extending back 100 feet to Dell way. Having thereon erected a two and one-half story brick dwelling known as 541 Midland avenue and a cement block garage in rear. Deed Book, Vol. 2167, page 307.

William A. Beatty, owner or reputed owner.
F. F. 167, April, 1932. $6,213.75.
Duff, Davis, Scott & Smith, Attys.

Part of Lots Nos. 47 and 48 Floral Park Plan, Plan Book Vol. 27, pages 76 and 77, Second Ward, Wilkinsburg, fronting 28.19 feet on the southwesterly side of Midland avenue and extending back 100 feet to Dell way. Having thereon erected a two and one-half story brick dwelling and cement block garage and known as 531 Midland avenue. Deed Book, Vol. 2167, page 307.

William A. Beatty, owner or reputed owner.
F. F. 168, April, 1932. $6,213.75.
Duff, Davis, Scott & Smith, Attys.

Part of Lots Nos. 46 and 47 Floral Park Plan, Plan Book Vol. 27, pages 76 and 77, Second Ward, Wilkinsburg, fronting 32.33 feet on the southwesterly side of Midland avenue and extending back 100 feet to Dell way. Having thereon erected a two and one-half story brick dwelling and cement block garage known as 537 Midland avenue. Deed Book, Vol. 2167, page 307.

Frances Bova and Gaetano Bova, her husband, defendants, owners or reputed owners.
F. F. 169, April, 1932. $6,954.69.
Frederick E. Milligan, Atty.

Lot in the Borough of Dormont, County of Allegheny, being No. 320 in Delmont Land Company's Plan, called "Delmont." Plan Book, Vol. 24, page 170. Fronting 27.50 feet on the northeasterly side of Peermont avenue and extending in depth along Latonia avenue 110 feet to Tenth alley. Having erected thereon a 2½-story brick dwelling, known as No. 1050 Peermont avenue.

H. Jennings Hood, owner or reputed owner.
F. F. 170, April, 1932. $10,900.75.
A. E. and R. F. Weger, Attys.

Lot in Fourteenth Ward, Pittsburgh, being lot No. 28 in Harry Mellon Plan No. 2, Plan Book, Vol. 34, pages 76 and 77. Fronting 41 feet on the north side of Rosemoor street by 98 feet in depth. Having thereon a two-story brick dwelling, No. 6431 Rosemoor street.

Andrew Shewak, Margaret Shewak, his wife; George Galla and Anna Galla, his wife, owners or reputed owners.
F. F. 171, Apr., 1932. $3,725.25.
Carl D. Smith, Atty.

Lots 15 and 16, Section D, Benwood Plan of Lots, Plan Book, Vol. 13, page 50, Rankin Borough. Having thereon erected a two-story building used as a bottling plant.

George C. West, owner or reputed owner.
F. F. 172, April, 1932. $5,969.04.
W. F. and R. B. Petty, Jr., Attys.

Lot in Twenty-sixth Ward, Pittsburgh, Allegheny County, Pa., being west 20.5 feet of lot No. 485 and east 8.5 feet of lot No. 486 in Watson Land and Improvement Company's Plan of Watson Place, Plan Book, Vol. 15, pages 52 to 57. Fronting 29 feet on the southerly side of Venture street, extending back southwardly, preserving an even width of 29 feet, 120 feet to Neuhart street. Having erected thereon a two-story brick dwelling No. 407 Venture street. Deed Book, Vol. 2427, page 212.

Harry L. Felser, owner or reputed owner.
F. F. 173, April, 1932. $6,396.45.
Stone & McCandless, Attys.

Lot in the Fourteenth Ward, Pittsburgh, Allegheny County, Pennsylvania, fronting 30 feet on the southerly side of South Linden avenue distant 531 feet southwest from Fennimore street by 165 feet in depth. Having thereon erected a two-story brick dwelling known as No. 743 South Linden avenue.

George Stern, owner or reputed owner.
Alias F. F. 174, April, 1932.
$6,477.50.
Stone & McCandless, Attys.

Lot in the Fifth Ward, City of Pittsburgh, Pa. Beginning on the southerly side of Bedford avenue distant 173 feet 10 inches eastwardly from the center line of Morgan street; thence eastwardly along Bedford avenue a distance of 75 feet by 150 feet in depth. Having erected thereon a two-story brick veneer dwelling known as 2816 Bedford avenue, and eight brick and cement block garages.

Amelia DiPaolo, widow, and Filicetta Meri DiPaolo, widow, owners or reputed owners.
F. F. 175, April, 1932. $2,677.59.
Stone & McCandless, Attys.

All that certain lot in the Twelfth Ward, Pittsburgh, Allegheny County, Pa., being Lot No. 55 and the westerly 7½ feet of Lot No. 56 in Finley Torren's Plan, Plan Book, Vol. 12, page 137, fronting on the northerly side of Kelly street, 27½ feet by 100 feet in depth to Transit alley. Having thereon erected a two-story and attic brick dwelling known as No. 6631 Kelly street.

David G. Lloyd, owner or reputed owner, with notice to Joseph Stader and Eleanor Stader, his wife, terre tenants.
F. F. 176, April, 1932. $6,835.93.
Walter W. Riehl, Atty.

All that certain lot or piece of ground situate in the Thirty-second Ward, Pittsburgh (formerly Borough of Overbrook), designated and known as Lot No. 2156 in the West Liberty Improvement Company's Plan called "East Brookline," which plan is recorded in the Recorder's Office of Allegheny County, in Plan Book, Vol. 32, page 168. Subject to coal and mining rights and building restrictions as set forth in prior deeds of record. Having erected thereon a two-story brick dwelling house.

Harry L. Torin and Sylvia Torin, his wife, owners or reputed owners.
Al F. F. 177, April, 1932. $3,321.39.
Shoemaker and Knoell, Attys.

Lot in the Thirteenth Ward, City of Pittsburgh, being part of Lot No. 56, Mellon's Bank of Commerce Addition Extended Plan, Plan Book, Vol. 8, page 268, fronting 25 feet on the northerly side of Baxter street, and extending back northwardly along the line dividing Lots Nos. 55 and 56 in said plan of an even width of 25 feet, for a distance of 125 feet. Having thereon erected a two and one-half-story brick dwelling known as 841 Midland avenue and a cement block garage in rear. Deed Book, Vol. 2167, page 307.

Edith E. Stiver and Andrew C. Stiver, her husband, owners or reputed owners.
F. F. 178, April, 1932. $1,331.42.
Louis J. Groudine, Atty.

Lot No. 18, Beechwood Boulevard Plan of Lots, Fifteenth Ward, Pittsburgh, fronting 25 feet on Greenfield avenue, extending back 100 feet to Iola alley. Plan Book, Vol. 18, pages 184 and 185. Two-story brick and shingle dwelling house and cement block garage, No. 835 Greenfield avenue.

Patrick McNicholas and Margaret McNicholas or Margaret Ellen McNicholas, owners or reputed owners.
F. F. 180, April, 1932. $1,086.28.
Samuel M. Jackson, Atty.

That certain lot in the Borough of Dormont, being Lot No. 220 in Fetterman Land Company's Plan, Plan Book, Vol. 20, pages 38 and 39. Having erected theron a two-story brick dwelling, known as 1222 Tennessee avenue.

M. U. Applebaum, also known as Max U. Applebaum, owner or reputed owner.
F. F. 181, April, 1932. $6,254.64.
J. Weinman Cratty, Atty.

All Lot No. 172 and part of Lot No. 173 in Lincoln Park Plan of lots in the Township of Penn, Allegheny County, Pa., as set forth in Plan Book, Vol. 18, pages 144 and 143. Beginning at a point on the northerly line of Runnette street 250.42 feet distant from the northeasterly corner of Archer street and Runnette street, having a depth on one side of 118.24 feet and on the other side of 117.16 feet and a width of 25.47 feet on Circle way and a width of 25.45 feet on Runnette street. Having erected thereon a dwelling house known as No. 1819 Runnette street. See Deed Book, Vol. 2343, page 21.

Speakman, Inc., owner or reputed owner.
F. F. 182, Apr., 1932. $12,622.21.
Wright & Rundle, Attys.

Lot in Township of Mount Lebanon, Allegheny County, Pennsylvania, being lot No. 18 in Seminole Terrace Plan, Plan Book, Vol. 33, pages 6 and 7. Having erected thereon a two-story stone dwelling house and garage. See Deed Book, Vol. 2408, page 174.

Speakman, Inc., owner or reputed owner.
F. F. 183, April, 1932. $11,141.73.
Wright and Rundle, Attys.

First—Lot in Township of Mount Lebanon, Allegheny County, Pennsylvania, being Lot No. 17 in Seminole Terrace Plan, Plan Book, Vol. 33, pages 6 and 7. Having erected thereon a two-story stone dwelling house and garage.

Second—Lot in Township of Mount Lebanon, Allegheny County, Pennsylvania, being the southwesterly 55 feet of Lot No. 1½ in Seminole Terrace Plan, Plan Book, Vol. 33, pages 6 and 7, fronting 55 feet on southeasterly side of Washington road, extending back southeastwardly 146 feet to a line, being 69.53 feet wide in the rear. Having erected thereon a two-story stone dwelling house and garage. See Deed Book, Vol. 2408, page 174.

John D. Knoblach and Lillian W. Knoblach, his wife, owners or reputed owners.
F. F. 184, April, 1932. $2,983.73.
Kinnear, McCloskey and Best, Attys.

Westerly one-half of Lot No. 32, Boyd & Allen Plan,

THE BEAST OF THE CITY

A Story of Fatal Beauty That Lurks In All Big City Jungles

By JACK LAIT

(Continued from Yesterday.)

Members of Belmonte's Gang Intimidate Witness in Murder Case

(Adapted from the original motion picture story of W. R. Burnett with screen play by John L. Mahin; produced by Cosmopolitan Productions and Metro-Goldwyn-Mayer.)

CHAPTER XV.

Mary was getting worried about Jim. He would come home in the evenings, sit around glumly gazing into the fireplace or listlessly reading the newspaper, and say nothing. He looked 10 years older and his usual vigorous buoyancy had been supplanted by a morose melancholy. She carefully avoided any reference to Ed because she knew that once Jim's conscience had made up his mind no persuasion could change him.

Mickey had been taken out of school on the day the newspapers announced Ed's guilt and no reference was made at home about his uncle. But he sensed something in the air, and of evenings would play quietly in the corner with his toys, now and then stealing a glance at his father. . . .

But on this day he had been allowed to go to the grocery store and he had hardly gotten outside the house before some small boys began to jeer him.

"Look-it! His uncle's a bandit!" cried one.

"Yeah. He killed a policemans and a little girl," cried a second.

"Taint so!" hotly replied Mickey. "My Uncle Ed ain't no bandit and he didn't kill nobody."

"His uncle is a bandit," jeered the little savages in sing-song chorus. Tears spurted from Mickey's eyes and he doubled up his little fists.

"I'll fight anybody who says my uncle's a bandit!" he exclaimed. One of the little boys approached and clowned in his face.

"Well, it's so—my father said it was so!" he said.

"My father can lick your father," insisted Mickey belligerently.

"Can't neither."

"Yes he can—he can lick anybody," and Mickey spat contemptuously on the sidewalk.

"But your uncle's in jail—and he can't lick nobody!" cried the other in barbaric treble.

"Take that back!" shouted Mickey, lowering his head and beginning to thrash his arms in the direction of his youthful baiter.

The two little boys fought closely, with muttered venom, hitting blindly, while the others clossed around shouting gleefully.

"Give it to 'im, Jimmy!"

"Sock him in the nose!"

Blood was streaming down Mickey's face, causing the other little boys to jeer gloatingly and shout in notes of joy like songs of triumphant cruelty. But Mickey was game. He tripped his assailant and tumbled on top of him and began to pummel his face.

"Y'take that back? Y'got enough?" he cried.

Their champion down, the other little boys fled at a respectful distance and continued their taunts. But Mickey continued to beat his foe.

"Nuff!" cried the little fellow on the bottom, finally. "I didn't mean it, Mickey—honest!"

Mickey got up, still bristling. One eye was swollen and his face was bloody and dirty. But he glared in the direction of the other children.

"Come on!" he screamed. "I can lick any of 'yeh who says my uncle is a bandit!"

But none dared venture near him and they stood silently while the vanquished one slowly got to his feet, weeping and rubbing his distorted face. He shuffled away and when he joined the others he turned and shouted:

"Your uncle is a bandit!"

Mickey started in pursuit, but the tormentors scattered. So Mickey went home. When his mother saw him, his little sanguine face grim and determined, she threw up her hands.

"What in the world has happened, Mickey?" she exclaimed. "You been fighting?"

"That Jimmy Gallagher and those other fellers said my Uncle Ed was a bandit and I licked him," he muttered.

Mary stooped down and took him in her arms and pressed his blood-begrimed face to hers. Tears came in her eyes and her voice trembled.

"Don't—don't you believe them, Mickey," she said. "Now come on and get cleaned up. Your father's going to be mad when he finds out you've been fighting."

"Well, nobody can say that about my Uncle Ed!" hotly protested Mickey.

"Now, don't say a word to your father about this," warned Mary, and she led Mickey toward the bathroom.

* * *

Two dudish figures in pinch-backed overcoats, derby hats and spats—two young men who might have been a vaudeville team on the small time—sauntered into the little cigar store in Lewis street. Sam Grossman, the proprietor, was busy opening up several boxes in the rear. He came forward solicitously.

"Gimme a cigar," said one of the young men.

"Same for me," said the other.

Sam flipped open the case and reached in to take out the box which one of the young men indicated. He fumbled with it, drew it out and sat it on the counter. The two young men leisurely helped themselves. They bit off the ends, lighted the cigars and lolled against the small cigar case.

"Looks like rain," said one.

"Yeah, don't look so good," said the other.

The first drew out a roll of bills and took off a 10-spot and placed it on the glass counter. Sam looked at it and shook his head.

"Nothin' smaller?" he asked. The young man leaned over the counter and looked at him steadily.

"Was it you was here a week ago when there was a little shootin' in the street?" he asked, blowing the smoke directly into Sam's face.

"Yes, yes. I was—when those two fellers killed that cop and little girl—I sure was—and I saw them," Sam became enthusiastic.

"Can you beat that?" asked the young man of the other. "Can you beat that?" he was around.

"Can you beat it?" queried the other indifferently, puffing away on his cigar.

"Yes, and I can point them out—I'd know them anywhere," continued Sam. "I identified them at police headquarters."

The first young man straightened up and looked around the place, from ceiling to floor.

"Yeh got a nice place here," he ventured, in the same evenly modulated voice.

"Oh, yes—it's nice—but things are slow," said Sam.

"But yeh make a livin' an' nobody bothers yeh?" asked the first young man.

"Oh, yes I make a livin'—just do. No, nobody bothers me—what do you mean?"

"Oh, nothin'—but yeh're sure yeh could identify those fellers?"

"Sure—sure. I couldn't mistake them."

The first young man suddenly reached over and caught the proprietor's arm. There was a leer on his face.

"Ye're gettin' along all right, ain't yeh?" he asked earnestly. "Yeh don't want no trouble, do yeh? Yeh got a wife an' kids and yeh don' want no trouble?"

His hand closed tightly on the other's arm. Sam winced and terror came in his eyes.

(Continued Monday.)

(Copyright, 1932, International Film Service Co., Inc.)

Jim sat around glumly, gazing into the fireplace.

ALL IN A DAY

By MARK HELLINGER

Unsung New Yorkers

YOU'VE MET a girl like Mamie Smith. You must have. There's a Mamie in every large office in any city in the world. You know the type of woman. Not too pretty. Looks older than she is. A good worker, but a dull character. The kind of dame who's always the patsy in any organization.

Well, let's forget the Mamies you know for a moment and consider the one in this particular story. This girl was probably the most superstitious person you have ever encountered. She would spend nights at home completing chain letters. Anything that had to do with 13 would cause her to shiver with fear.

When the girls in the office sat around during a lunch hour, you could always depend on Mamie for an observation that would bring a howl from her co-workers. It made no difference about what they were talking. If one girl said she had seen Buddy Rogers on Broadway or another asserted that the new shade would undoubtedly be Spanish tile, Mamie would suddenly slip into the conversation.

"On the way to the office this morning," she would say, "I saw an awful thing. There was a man painting a sign over that French restaurant on the corner and I saw two people walk right under the ladder as though it didn't mean a thing. I hope nothing too terrible happens to them." . . .

Ethel was the office comedian. You'll find dopes such as her around practically any office, too. And it's a toss-up which is the worst pest, the Mamie or the Ethel. Ethel enjoyed all kinds of practical jokes. She was full of wise cracks, and the things she said about the bosses had the other girls in hysterics. She even put soap that turns the hands black in the chief's washroom one day. Ho, ho. Ethel was a card, all right. A deuce of spades.

It was only natural, I suppose, that Mamie looked up to Ethel as though the latter girl was something of a goddess. Seen through her eyes, Ethel was the very essence of everything that was witty and gay. She was so alive, so keen-witted, so pretty. She had everything, in other words, that Mamie lacked. And she hung on to Ethel's every word and gesture as though they were pearls that were not to be missed.

One bright morning Ethel hit upon a plan. A brilliant thing, really, and one that would permit them to have any amount of fun at Mamie's expense. She took two or three of her pals into her confidence.

"Look," she explained. "Mamie is absolutely crazy about anything that has to do with superstition. I've got an idea that will make her fall easily. And we'll have more laughs with her than we ever had before.

"I've got a friend who'll be only too glad to pose as a fortune-teller for us. She looks kind of weird and it'll be easy for her to put a shawl around her head and pose as a gypsy. Mamie'll go for that in a big way.

"While we're all sitting around, we'll have her tell Mamie all about herself. We'll tell her all about it, of course, before we ever bring Mamie into the room. But Mamie won't know that. She'll think she's really listening to something wonderful. And the only trouble we'll have will be in keeping our faces straight.

"Tell you what else we'll do. We can carry the joke on indefinitely by throwing a real scare into her. We can have the gypsy fortune teller advise her that someone she knows well is going to die soon. Or something like that. I'll figure it all out. How does it strike you?"

Two of the girls weren't so hot about the idea. They pointed out that Mamie was such a harmless kid that it seemed a shame to hurt her. But Ethel—good, old Ethel!—laughed away their qualms. And all of them finally agreed . . .

In a few days, everything was arranged. A few of the girls, including Ethel and Mamie, sat in front of the "fortune-teller," who had made up for the occasion. All fortune-tellers are phony, of course. But this one looked just a little sillier than the rest.

But how was Mamie to know that? The girl was getting pretty much of a thrill. This wonderful gypsy woman was telling her things that very few people knew. She had even told her her correct name, her birthday and the exact address at which she lived! It was all very fantastic to her simple brain. And, as Ethel had warned them, the other girls had a very tough job to keep from laughing.

Finally came the big kick of the evening. The fortune-teller leaned forward and gazed into a gilt ball that Ethel had bought in the five-and-ten that afternoon.

"Mamie," she murmured, "I tell you this because it is best for you to be forewarned. I see in the sacred crystal that someone close to you will die very soon. Only by one continued action can you avoid this death.

"Every morning when you get to your office you must read the obituary notices. This you must do without fail. Because, on the first day you miss, that will be the day on which the death will occur. Do you understand?

Mamie begged for more information. Who would it be? Her father? Her mother? Her older brother? Who? But the fortune teller would say no more. And the girl left. Most of them felt that that death thing was a little too strong. But once again Ethel told them not to be silly.

"Just watch her every morning in the office from now on," she laughed. "We'll all have plenty of fun". . .

And they did, too. Mamie was a panic. She would hurry to her desk and reach for the obituary column. She would read through it without a stop and then put it down with an expression of relief. Best of all it was a joke that could go on indefinitely. Week after week, month after month, the jest was highly successful.

But Mamie was growing thinner. This thing was preying on her mind. She was obsessed with the thought that someone close to her was going to die, and that the dreaded event would happen unless she read the obituaries faithfully every morning. Finally, one of the more sensible girls around the office went to Mamie. She told her frankly that the entire thing was a joke and that Mamie should stop worrying. Mamie would not have it that way.

"I know what you're doing," she said. "You're just trying to be nice to me. But please don't. I know the fortune teller was telling the truth". . . .

About a month later Mamie failed to arrive at the office. Ethel was in early and, for a laugh, Ethel went through the other girl's usual routine. She mimicked Mamie's rather halting walk, strolled to Mamie's desk, and opened the paper to the obituary news. It was all very funny.

A moment later Ethel fell to the floor in a faint. Mamie wouldn't read the death notices that morning. Because in the column was the name Mamie Smith. . . . .

(Copyright, 1932, Daily Mirror, Inc.)

SUN-TELEGRAPH-WARNER THEATERS Junior Komic Club

The Warner neighborhood theaters were filled to capacity this morning at the meetings of the Sun-Telegraph-Warner Theater Junior Komic Club meetings. As the hour for the meeting approached, auto loads of children began to arrive. The grown-ups who brought them have learned that these Saturday meetings are well worth attending.

The opening ceremonies over, each chapter has its own program. There is usually a speaker of interest, a feature act, and a little revue by the members of the club.

DAVIS CHAPTER

The bill at the Davis Chapter today consisted of six numbers put on by children who are studying at the M. Barth School of Dancing. On the program were Miriam Perlstine, who is making a name for herself as a mistress of ceremonies; Erney Alvin, Louise Foley, Betty Jane Franz, Pois Perlman and Katherine B. Dublin.

Since the organization of the Junior Komic Club, several chapters have assembled their own bands. Cameraphone chapter was the first to have a complete ensemble. State Chapter (Washington) ran a close second. Schenley Chapter's band is nearly completed and will soon parade through the streets of Oakland before the meetings. Mt. Oliver has a nucleus of one saxaphone, two cornets and a trombone. Other instruments will be added to the band each week until the group is complete.

Contests, stage shows and surprise features preceded the picture program of the day at the Arsenal, Belmar, Cameraphone, Davis, Harris (Etna); Kenyon, Manor, Mt. Oliver, Harris, Plaza, Rowland, South Hills, Schenley, State (Washington), Prince (Ambridge), Grand (Greensburg) and Memorial (McKeesport).

BIRTHDAYS TOMORROW

Cameraphone: Harry Weibofsky.

Rowland: Mabel Jean Barbour, James Bowesox, Aline Thompson, Janet Levy, Eleanor Toy, Nancy Keebler, Harry Edwards, Edward Crisswell, Harry Menold, Ralph Hass.

Enright: Betty Lomanzo, Robert Cordell, Anna Kalyryneck, Bety Leff, Daniel Kraus, Jane Clark, Mary McNamara.

Etna Harris: Marie Zoth, Emma Huntermark, Donald Smith, Virginia Garrad, Rose Miroslavick, Robert Snyder, Donald Oleson, Lawrence Hertweek.

Belmar: Winfield Smith, Mary Jane Henderson, Michael Vellano, Rita Fallon, Virginia Kennedy.

Manor: Stanley Lange.

Davis: Harold Grotzman, John McCormick.

Memorial (McKeesport): Paul Stefanko.

Prince (Ambridge): Robert Conner, Pete Louis, William Bycura, Joseph Balogh, Mary Lou Secro.

The Sun-Telegraph-Warner Theaters Junior Komic Club extends birthday greetings and wishes these members Many Happy Returns of the Day!

Make This at Home

Dainty and Very Smart
Pattern 2263
Pittsburgh Sun-Telegraph 15c Practical Pattern

STEP-BY-STEP INSTRUCTION DIAGRAMS GIVEN WITH THIS PATTERN

By ANNE ADAMS

Be the best dressed girl in your set! It isn't difficult and it isn't costly with our patterns. Here is one of the newest party frocks simply irresistible in georgette, organdy or a dainty printed cotton fabric. The graceful ruffled collar is so becoming to youthful faces, and the hip ruffle joined in pointed lines, emphasizes slim hips. A pert sash of colored ribbon adds a chic note. The sleeves may, of course, be omitted.

Pattern 2263 is obtainable only in sizes 8, 10, 12, 14, 16. Size 16 requires 4 yards of 39-inch fabric.

Send 15 CENTS in coins or stamps (coins preferred), for each pattern. Write plainly your name, address and style number. BE SURE TO STATE SIZE WANTED.

THE NEW SPRING FASHION CATALOG IS NOW READY. This beautiful, colorful book offers 32 pages of chic, authentic Anne Adams styles for adults and children. The newest frocks for afternoon, evening and sports wear, exquisite lingerie, attractive house dresses and adorable kiddie models are featured—all personally chosen by Anne Adams and all fashionable, practical and easy and inexpensive to make. SEND FOR YOUR COPY. PRICE OF CATALOG, 15 CENTS. CATALOG AND PATTERN TOGETHER, 25 CENTS. Address all mail and orders to Pittsburgh Sun-Telegraph Pattern Department, 243 West Seventeenth street, New York City.

1.—Enclose 15 cents in coins.
2.—Write clearly NUMBERS of patterns and SIZE wanted.
3.—Write or print your NAME and ADDRESS plainly.
4.—If you want SUN-TELEGRAPH Style Book send 10c extra.
5.—Address your request to the
PITTSBURGH SUN-TELEGRAPH PATTERN DEPARTMENT,
243 West Seventeenth Street,
New York City.

NEW SPRING PATTERN CATALOG READY

We are glad to announce that our new pattern catalog is now ready for distribution.

This beautiful 32-page book features a wide range of forthcoming Spring fashions which are chic, as well as practical, for adults and children. Women who sew at home will find this an interesting, helpful book.

The catalog may be ordered through our regular pattern feature which appears in this paper daily.

THIMBLE THEATER—Starring POPEYE — **Now Showing—"Bare Knuckles"**

WHEN YOU KNOCKED ME OFF MY HOSS YOU DID SOMETHING TO BRAG ABOUT
BUT YOU'RE NOT GOING TO BRAG BECAUSE DEAD MEN'S TONGUES SAY LITTLE— LITTLE!!
I JUS' PICKED UP YER PISTIL—TOO BAD YA AIN'T GOT AHOLT OF IT—YA AIN'T GOT MUCH CHANCE WITHOUT A GUN
BULLITS AIN'T NEVER HURT ME MUCH, BUT THEY AIN'T NO TELLIN WHEN ONE MIGHT—SO I'LL JUS' RUIN YER SIX SHOOTER
THE GIANT VULTURE OF THE DESERT IS WAITING—HE KNOWS THAT ONE OF US IS GOING OUT—HA! YOU DIDN'T FIGURE ON THE TWO EXTRA GUNS INSIDE MY SHIRT, DID YOU!
MISTER, IT WOULDN'T HELP YA NONE IF YA HAD A ARMY UP YER SLEEVE!

THE BUNGLE FAMILY — **Prosperous Relatives**

I MET YOUR BROTHER FRED'S WIFE NAOMI DOWNTOWN TODAY. AS USUAL SHE'S STOUTER AND WAS FIXED UP TO LOOK LIKE A CHRISTMAS TREE. ALSO SHE WAS WEARING A NEW FUR COAT
THE LAST TIME I SAW FRED HE TALKED AS IF THOUGH HE WAS ON A DIET OF HOT-DOG SANDWICHES
SHE WENT OUT OF HER WAY TO PAY FOR THE LUNCH TODAY, AND WHEN SHE OPENED HER PURSE, LET IT FALL TOWARD ME SO I'D SEE IT WAS STUFFED FULL OF MONEY.
I CAN'T IMAGINE WHAT HAPPENED. A MONTH AGO HE WAS SHOPPING AROUND FOR A HALL BIG ENOUGH TO HOLD ALL THE PEOPLE HE EXPECTED AT A CREDITORS MEETING
NAOMI CERTAINLY DIDN'T LOOK DESPONDENT. SHE EVEN MENTIONED THE MONEY FRED OWES YOU AND FISHED A GOLD PENCIL WITH A BIG DIAMOND IN THE TOP OF IT OUT OF HER HANDBAG TO JOT DOWN A NOTE FOR FRED TO SEND IT TO YOU
REMINDING HIM WHAT HE OWES ME IS A WASTE OF TIME. I'VE BEEN DOING THAT FOR YEARS
THE ONLY WAY I CAN FIGURE OUT THEIR PROSPERITY IS THAT FRED HAS DISCOVERED ANOTHER STORE WHERE THE PROPRIETOR USES A PAIR OF DICE FOR A CREDIT SYSTEM.
FOUR YEARS AGO I GAVE HER ONE OF MY OLD COATS AND TODAY SHE GOT HER REVENGE. EVERY TIME SHE MENTIONED THE WORD MONEY SHE ROLLED HER EYES AT MY COAT WHICH LOOKS AS THOUGH IT WAS MADE OUT OF A LOT OF OLD DOOR-MATS.

THE NEBBS — **You Tell Her, Kid**

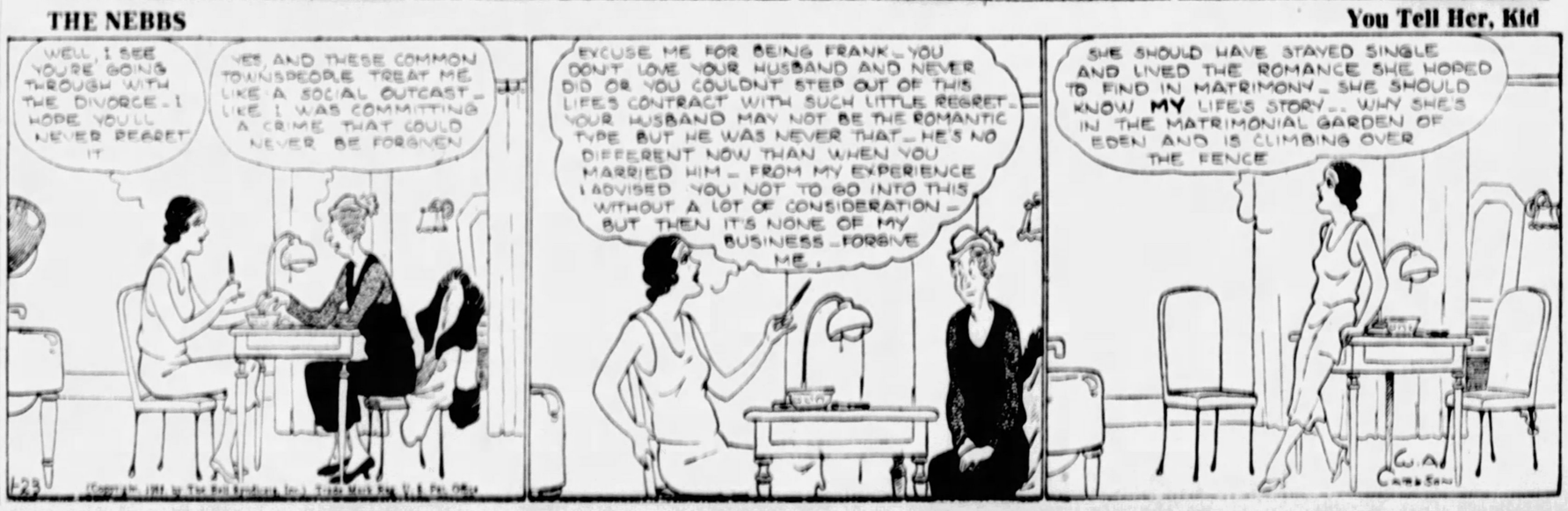
WELL, I SEE YOU'RE GOING THROUGH WITH THE DIVORCE—I HOPE YOU'LL NEVER REGRET IT
YES, AND THESE COMMON TOWNSPEOPLE TREAT ME LIKE A SOCIAL OUTCAST—LIKE I WAS COMMITTING A CRIME THAT COULD NEVER BE FORGIVEN
EXCUSE ME FOR BEING FRANK—YOU DON'T LOVE YOUR HUSBAND AND NEVER DID OR YOU COULDN'T STEP OUT OF THIS LIFE'S CONTRACT WITH SUCH LITTLE REGRET—YOUR HUSBAND MAY NOT BE THE ROMANTIC TYPE BUT HE WAS NEVER THAT—HE'S NO DIFFERENT NOW THAN WHEN YOU MARRIED HIM—FROM MY EXPERIENCE I ADVISED YOU NOT TO GO INTO THIS WITHOUT A LOT OF CONSIDERATION—BUT THEN IT'S NONE OF MY BUSINESS—FORGIVE ME.
SHE SHOULD HAVE STAYED SINGLE AND LIVED THE ROMANCE SHE HOPED TO FIND IN MATRIMONY—SHE SHOULD KNOW MY LIFE'S STORY... WHY SHE'S IN THE MATRIMONIAL GARDEN OF EDEN AND IS CLIMBING OVER THE FENCE

BRINGING UP FATHER

LISTEN CLANCY: I'M MAKIN' OUT ME INCOME TAX AN' I WANT TO GIT IT OUT RIGHT AWAY. BUT KIN YOU HELP ME. HOW MUCH IS SIX PER CENT OF SIX THOUSAND DOLLARS?
GEE! I COULDN'T TELL YOU. THEY'VE CHANGED THINGS SO MUCH SINCE I WENT TO SCHOOL. BUT LITTLE "COW-FACED" MULLIGAN IS HERE. HE MIGHT KNOW
LEAD THE ACE-
WHAT? LITTLE "COW-FACE" MULLIGAN WHO USED TO TO DRIVE KINSEY'S GRAVEL WAGON? WHEN DID HE GIT OUT? HOW LONG WILL HE BE AT YOUR PLACE?
123
© 1933 King Features Syndicate, Inc., Great Britain rights reserved.

A Distinguished Visitor

TILLIE THE TOILER

PARDON, MISS JONES, BUT MR CARLTON IS WAITING OUTSIDE IN HIS CAR TO TAKE YOU HOME
OH, THANK YOU, JENKINS. TELL MR CARLTON I'LL BE RIGHT DOWN
REX CARLTON IS A PEACH OF A FELLOW— HE WANTS ME TO MEET HIS MOTHER
YEAH - YOU'D BETTER LET HIM MEET YOUR MOTHER FIRST
THAT'S JUST WHAT I INTEND TO DO WHEN WE GET TO MY HOUSE
NIGHTY NIGHT, MAC
WELL, HE WON'T MAKE A HIT WITH TILLIE'S MA. YOU CAN BET YOUR SWEET LIFE ON THAT. HE'S TOO HIGH-HAT FOR HER. BUT TILLIE OH WELL SHE LOVES IT
123
CONTINUED

Good Advice

ELLA CINDERS

YOU KNOW, LARRY, I SHOULDN'T HAVE GIVEN THAT TIP ON ASSOCIATED TELEVISION TO MISS CINDERS--- I KNEW IT WAS GOING DOWN! BUT IN GOING DOWN I THOUGHT IT WOULD HURT HER FINANCIALLY AND HASTEN OUR MARRIAGE!
I'VE BEEN THINKING IT OVER AND I'VE DECIDED THAT I WOULDN'T CARE TO HAVE A GIRL WHO'D MARRY FOR MONEY ALONE! I'VE BEEN A DEUCED CAD TO PLACE MISS CINDERS IN SUCH A COMPROMISING POSITION!
THAT MILLION I TOLD YOU TO INVEST IN LONDON BOX CAR THIS MORNING WOULD HAVE SENT ASSOCIATED TELEVISION TO A NEW HIGH, IF I'D ONLY THOUGHT!
MR. STONEHURST HAVING ASSOCIATED WITH YOU FOR YEARS I'VE ALWAYS KNOWN THAT YOU HAVE NEVER DELIBERATELY CONSPIRED AGAINST ANYONE WITHOUT REGRETTING IT!
123

To See Myself as Others See Me

THANKS, LARRY! BUT THAT DOESN'T HELP NOW! KNOWING MY FAULTS AND BETTER QUALITIES AS YOU DO, YOU SHOULD HAVE TAKEN EVERYTHING INTO CONSIDERATION AND BOUGHT ASSOCIATED TELEVISION AGAINST MY INSTRUCTIONS!
THAT IS EXACTLY WHAT I DID, SIR!
It looks as if Tommy's money is safe now! Isn't Stonehurst a shell guy?

POLLY AND HER PALS

HOW'D Y'EVER PERSUADE THE VENTRILOQUIST NEXT-DOOR TO QUIT BROADCASTIN' HIS EXERCISES INTO OUR HOUSE?
PERSUADE HIM? HECK I DARED HIM!
THE NEIGHBORHOOD OWES YOU A DEBT OF GRATITUDE FER NIPPIN' THAT PEST IN THE BUD!
I DIDN'T MENTION THE NEIGHBORS IN MY ULTIMATUM, MAW!
I FIGGERED THEY COULD DO THEIR OWN BUD-NIPPIN'!
WOT TH-?
MI-MI-MI-DO-RA-MI-FA-SO-LA-TI-DO-O-
CLIFF STERRETT

Every Man for Himself

MICKEY MOUSE

TELL ME, YOUNG FELLOW, WHY ARE YOU SO INTERESTED IN THE ORPHANS' HOME?
WELL--I FOUND OUT THAT IT'S FULL AN' THERE'S NO PLACE FOR ALL TH' HUNGRY KIDS T' GO.
SO I'M TRYIN' T' RAISE SOME MONEY FOR 'EM. THAT'S ALL
WELL, NOW! I THINK THAT'S WONDERFUL
WHEN YOU SAVED MY LIFE YOU DIDN'T KNOW IT, BUT I'M A VERY RICH MAN. J. CLIPPER BOND IS MY NAME.
OH, I'M GLAD TO MEET YOU
AND I'M GOING TO HELP YOU. FOR EVERY DOLLAR YOU RAISE, I'LL ADD ANOTHER DOLLAR TO IT UNTIL THE FUND IS COMPLETE
OH, GOSH! I'M AWFUL GLAD TO MEET YOU!!
LET'S SEE NOW. MICKEY'S FUND OF $57.60 IS DOUBLED MAKING A TOTAL OF $115.20
WALT DISNEY

A Lesson in Multiplication

LITTLE ANNIE ROONEY

HELLO, LARRY --GEE, YOU'RE A SWELL SHOVELER!
THIS IS THE FOURTH WALK I'VE CLEANED ALREADY--- ONE GUY KICKED IN WITH A DOLLAR FOR CHARITY! YOU SURE HAD A GREAT IDEA, ANNIE!
THINKING OF SOMETHING NICE AIN'T NOTHING--IT'S DOING IT THAT COUNTS --I HAD THE IDEA OF KIDS SHOVELING SNOW--AN' GIVING THE MONEY TO CHARITY--BUT IT'S KIDS LIKE YOU THAT DOES THE SHOVELING THAT DESERVES ALL THE CREDIT!
YOU CLEANED THE WALK NICELY--AND I'LL PAY A DOLLAR TO ANY CHARITY YOU NAME!
YOU KIN PICK YOUR OWN CHARITY, LADY--'CAUSE ANY CHARITY IS GOOD!
ANYTIME YOU HELP ONE, YOU HELP ALL--AN' WHEN YOU GIVE YOUR SHARE--YOU AIN'T GOT NOTHIN' TO WORRY 'BOUT!
EXCUSE US, LADY--ON ACCOUNT OF NO SCHOOL, SATURDAY IS OUR BUSY DAY!
1-23

For Value Received

TIM TYLER'S LUCK

JIH-A SECRET MESSAGE FROM ONE OF BERSHO'S SOLDIERS? ARE YOU CERTAIN?
SURE, CAPTAIN, I REMEMBEE ONE OF HIS MEN BRUSHED AGAINST ME--I GUESS IT WAS THEN WHEN HE SNEAKED INTO MY POCKET!!
CAPTAIN RAMOS--LISTEN! "THERE ARE MANY STILL FAITHFUL TO YOUR HIGHNESS IN THE ARMY OF ROMANCIA! WHEN THE TIME IS RIPE THEY SHALL--ACT!" (SIGNED) BX
LET'S HOP BACK TO COUNT KARLIN'S CASTLE WHERE SPUD IS WORKING IN THE ROYAL KITCHEN! HERE HOWEVER, HE FINDS THE "SPYING" BUSINESS SLOW, SO HE DECIDES TO "STEP OUT" AND LEARN THINGS!
I'LL TAKE THIS POTATER-MASHER WITH ME. I MIGHT HAVE TO USE IT—!
--AND NOT A WORD HAS ARRIVED FROM GENERAL BERSHO?
NO, YOUR EXCELLENCY!

Loyal Subjects

COOK-COOS

By TED COOK

(Copyright, 1932, King Features Syndicate, Inc.)

"One publisher has announced that hereafter all his books will be appropriately perfumed."—Trade note.

It will be a convenience—instead of reading a bad book, we can just sniff at it.

* * *

The book stores will have to keep their rare items in an ice-box.

* * *

We cannot help but suspect that book stores will likely carry the faint aroma of ripe old camembert.

* * *

"Most marriages," says Genevieve, the kitchen cynic, *"would be pretty successful if it wasn't for sharp retorts and dull evenings."*

* * *

Milestone on the path to something or other—

HOLLYWOOD—Nurserymen, backed by the Hollywood Boulevard Association, are offering to sell palm trees to picture stars. The palm trees will then be planted along the boulevard with the purchaser's name on a metal plate.

* * *

Why not emboss stars' names on all Hollywood hotel lobby chairs, so tourists can go away with—what shall we say?—a favorable impression?

* * *

DAILY DOUBT

(Address before American Society of Mechanical Engineers.)

"The able thinkers are much above the average in personal decency, and in good will and devotion to their fellow men."—Prof. Edward L. Thorndike, of Columbia University.

* * *

At that, overemphasis on football in colleges isn't quite as noticeable as the overemphasis on overemphasis.

* * *

Q. & A. DEPARTMENT

Dear Aunt Bella—

Don't you think the women of America are doing a wonderful work in keeping men from becoming drunkards?

—AMERICAN WOMAN.

Ans.—So it seems, sister. Hardly a day passes but what one of Auntie B.'s gentlemen friends complains about being elbowed away from a speakeasy bar.

—Aunt (Lady's First) Bella.

INVESTIGATION AND RESEARCH

News Item—Of 248 men and 260 girls asked by a psychologist whether they would rather have a perfect love affair or 6 million dollars, all the men chose the cash while 92 per cent of the girls held out for love.

The modern gal for so she hollers:
Prefers love to a million dollars,
Rather than be a millionaire,
She'd have a perfect love affair,
Which should show guys who are not dense
That ladies, now, have got some sense,
And realize—there's little doubt,
Since every perfect love runs out—
That any gal with tact and dash
Can later sue and get the cash.

—Hay Hay.

* * *

But gals who dress in modest gowns
Get vacant stares and sometimes frowns.

* * *

And the trouble with a lot of Congressmen is that they go around acting their constituents' age.

* * *

Gals who always count the cost
Will never find their good name lost.

* * *

FAMOUS LAST WORDS. However, that's hardly the way I'd interpret the statistics.

* * *

The committee will now devise measures to meet the situation.

Today's Crossword Puzzle

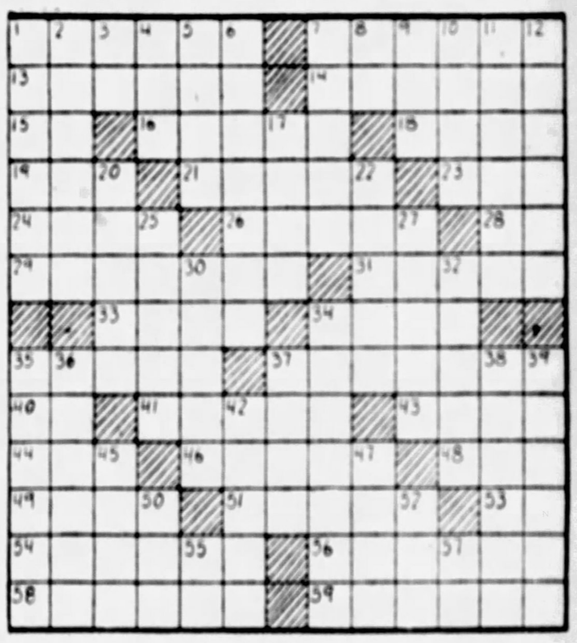

HORIZONTAL

1—Bread crumbs boiled to a pulp.
7—Condition.
13—Ancient contests.
14—Muscular.
15—Behold!
16—Savor.
18—That which guides in an intricate matter.
19—Period of time.
21—Wild.
23—Supply with weapons.
24—Weakens.
26—Governs.
28—Early English (abbr.).
29—White ant.
31—Grant after due deliberation.
33—Possessive pronoun.
34—External covering of an animal.
35—Famous Italian poet.
37—One of a clan of anchorites.
40—Note of the musical scale.
41—Bird related to the woodcock.
43—Fish-eating diving bird.
44—Constellation.
46—Ejects.
48—Insect egg.
49—Mother.
51—Bury.
53—Chinese measure.
54—Repented.
56—Object that obliterates pencil marks.
58—Legislative body.
59—Signify.

Herewith is the solution to yesterday's puzzle:

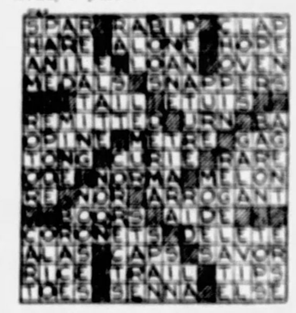

(Copyright, 1932, King Features Synd., Inc.)

VERTICAL

1—Having the least color.
2—Greek market places.
3—Negative.
4—Insect.
5—Unable to hear.
6—Affirms.
7—Take illegally.
8—Towards.
9—Part of a circle's circumference.
10—Weight of India.
11—One lending money at exorbitant rates.
12—Appeared.
17—Genuine.
20—Article of dress to protect clothes.
22—Permitting water to escape.
25—Smudges.
27—Guzzle.
30—Girl's name.
32—A negative.
34—Caused to remain after marking omission.
35—Plays.
36—Charge with gas.
37—Whirl.
38—Act of dressing.
39—Whole.
42—Compound of imidogen.
45—Egyptian deity.
47—Dry.
50—Collection of facts.
52—Hastened.
55—Latin conjunction.
57—Therefore.

FOR A FEAST OF FUN WITH THE SUNDAY SUN-TELEGRAPH COMICS TUNE IN ON WCAE —12:30 NOON EVERY SUNDAY—FOR UNCLE BOB AND BETTY. HAVE YOUR SUNDAY COMIC SECTION OPEN AND WAITING.

WHY PITTSBURGH IS GREAT
Can Handle More Tonnage Than Any Other Railroad Center

Pittsburgh Sun-Telegraph

BE A PITTSBURGH BOOSTER
To Your Friends in Other Cities

SATURDAY, JANUARY 23, 1932

Established 1927, by Pitt Publishing Co., Pittsburgh, Pa. President, William Randolph Hearst; Vice President and Publisher, R. M. Bulger; Secretary-Treasurer, A. W. Clark; Associate Editor, C. W. Dantzer; Managing Editor, Dwight Fee. Entered as second class matter in the postoffice at Pittsburgh, Pa.

National advertising representatives: Paul Block and Associates, 247 Park avenue, New York; Palmolive Bldg., Chicago; General Motors Bldg., Detroit; Little Bldg., Boston; Guarantee Trust Bldg., Philadelphia; 839 Russ Bldg., San Francisco; 256 South Hill street, Los Angeles.

The Associated Press is exclusively entitled to the use for re-publication of all news credited to it or not otherwise credited in the paper and also the local news published herein. All rights of re-publication of special dispatches herein are also reserved.

No Surrender!

The Struggle Against Unfair Coal Rates Must Go on. Brief Comment on Local News.

Overruled again in their effort to obtain a wider spread between the freight rates on coal shipped from Pittsburgh to the Great Lakes and the rates on shipments to the lakes from the southern fields, the local coal operators announce that the fight will go on. Since justice, despite the Interstate Commerce Commission decisions, is manifestly on Pittsburgh's side in this controvery, the "never say die" spirit surely will eventually bring victory.

There is good reason for continuing the campaign for a better differential on lake cargo coal in the fact that the Interstate Commerce Commission once went on record in favor of a 45 cent spread. Through a series of questionable maneuvers by the railroads the differential was soon put back to 35 cents, the present figure. The fact remains, however, that the Interstate Commerce Commission said it should be 45 cents.

*The crippling of Pittsburgh's coal trade, as Sena-*tor James J. Davis pointed out in his radio talk over WCAE, when interviewed by Mark Shields Thursday night, has injured the business of our stores, our mills and our factories. Better freight rates, by enabling the Pittsburgh operators to recover some of the valuable lake trade taken from them by Southern competitors, would benefit all branches of local industry and commerce.

Pending a satisfactory readjustment of freight rates the best hope of putting the bituminous coal industry back on its feet lies in legislation such as has been introduced by Senator Davis to stabilize the industry and eliminate the cut-throat competition which has brought so many of the operators to the verge of ruin. If the operators should be placed in position to make money, the miners' wages could be raised and the whole community would benefit.

It is to be feared that the argument between Prof. T. L. Smith, of Carnegie Institute of Technology and the Very Rev. J. J. Callahan, president of Duquesne University, over Father Callahan's parallel theory has gone over the heads of some of us. It is to be hoped that the effect will be to stimulate interest in pure mathematics, which it is obvious from the zest with which the two men discuss it is a fascinating study—for persons with keen minds.

A man found in a state of collapse on the street and taken by police to the Homestead Hospital was found by the hospital authorities to be suffering from starvation. Heaven forbid that other cases of destitution shall be allowed to reach that extreme! It is pitiful that this victim did not know of the Helping Hand and other social welfare agencies that stand ready to feed persons in desperate circumstances.

*The recent Federal Court ruling permitting prohi-*bition agents to confiscate the furnishings and equipment of speakeasies seems to have teeth in it, to judge from the list of things seized yesterday in an alleged bootlegging establishment in Tunnel street. With the rooms of a speakeasy stripped bare, it will not be so easy to resume operations immediately.

The decision authorizing confiscation of speakeasy fixtures is one which would easily lend itself to abuse in the hands of unscrupulous "drys." On the mere charge of a liquor law violation they might strip a home of its furnishings, making it uninhabitable, and so bring undeserved hardship on innocent occupants of the house. Careful watch will be necessary to restrain fanatical "drys" from persecuting people under cloak of this ruling.

The proprietor of two Webster avenue stores "shot up" by gangsters yesterday told police his places have been bombed three times in recent months. This is just another reminder of the burning necessity for a vigorous campaign against the gangs responsible for these outrages. It is obvious that the police themselves lack the skill to detect the bombers. But is there any reason why able detectives should not be employed?

Twenty-nine of the new homes in Chatham Village are open for public inspection today. This is one of the most interesting of the Buhl Foundation projects and one of which every Pittsburgher may well be proud. For, apart from the public service rendered in building finer homes for people of modest incomes, the Buhl Foundation has conferred benefit by transforming a rather unprepossessing tract of land into a beautiful residential park.

*The Pittsburgh Goodwill Industries, a non-sec-*tarian enterprise which uses waste material to give work to needy people, will formally dedicate their new building at Liberty avenue and Twenty-eighth street tomorrow. The community can take satisfaction from the acquisition of the new building, for the Goodwill Industries are a fine philanthropy and improved quarters will enable them to do better work.

The Goodwill Industries have as their motto "Not Charity but a Chance." They thus uphold a principle that it is important to preserve, the principle that destitution can best be dealt with by giving the unemployed jobs in preference to a dole, by offering the poor work-relief rather than direct relief. The Goodwill Industries deserve the support of the public in this laudable undertaking.

Tomorrow is the twentieth anniversary, the china wedding, of Jiggs and Maggie, hero and heroine of George McManus' famous funny, "Bringing Up Father." It would be interesting to know how many millions of people have laughed at the goings on of this pair during their two decades before the public. Their china wedding will be found pictured in an amusing way in the Sunday Sun-Telegraph's Comic Weekly.

The Gravure Section of the Sunday Sun-Telegraph will be notable for a page of pictures of recent demonstrations given by the unemployed under the leadership of Father James R. Cox. A half-page is taken up by a photograph of the meeting at the Pitt Stadium; it is suitable for framing. Photographs of interesting babies and old-time pictures in the "Remember?" department will also be found entertaining.

*The first pictures ever printed, priceless old wood-*cuts of the Savior and saints, preserved in the University of Oxford, are reproduced in the American Weekly, section of the Sun-Telegraph. They will be published tomorrow for the first time since they were originally printed. Among the most interesting articles in the magazine is one telling of last year's queerest accidents.

Not Enough for Both!

(Copyright, 1932.)

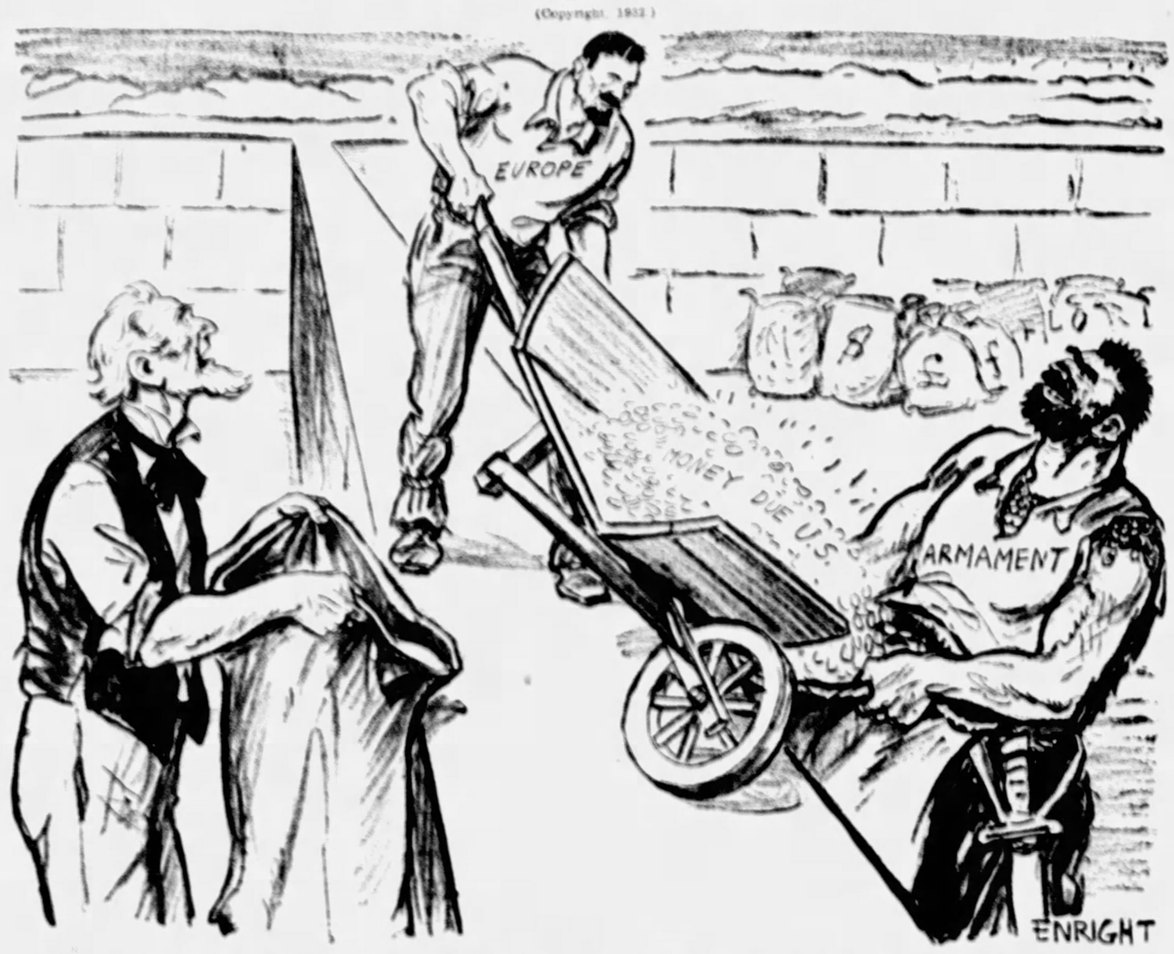

Uncle, having been foolish enough to grant Europe a moratorium for one year on war debts, will continue to hold the empty sack for years and years, perhaps forever. European nations have made up their minds NOT to pay JUST debts to the United States Treasury, and find support for this course among our internationalists.

Whining inability to pay Uncle, Europe uncovers ample funds to increase military and naval establishments. European nations pleaded poverty when asked to pay us the $243,712,000 due this year, meanwhile SPENDING $1,779,346,162 ON ARMAMENT.

American taxpayers, to whose backs the $243,712,000 was shifted by the moratorium, will bear this in mind when internationalists plead for even more American participation in foreign affairs.

Are We Going Back To the Wallow?

By Claude G. Bowers

Author of "The Struggle for Democracy in America," "Founders of the Republic," "Jefferson and Democracy," "The Tragic Era" and other important works, now writing for The Pittsburgh Sun-Telegraph.

It is reported from Washington that the President, who "is known to have felt that geographical considerations should govern the selection of Justice Holmes' successor," has about concluded "that the selection of a liberal is as important a factor as geography." This conversion to the right idea is credited by the correspondents to the fear that the naming of anyone not a liberal will mean the failure of the Senate to confirm. We hope this is true. The American people are not in the least concerned about geography in the matter.

The two outstanding liberals of the Supreme Court who have had the absolute confidence, and even affection, of millions, Holmes and Brandeis, come from the same state—Massachusetts.

In view of the common note struck by the comments of the national press on the resignation of Holmes it is astonishing that the President did not realize from the first that it is more important to name a liberal on social and economic matters than to consider geography in the selection.

If a reactionary is appointed the refusal of the Senate to confirm would meet with universal approval.

* * *

Senator Copeland's Interesting Reply

There was an interesting discussion in the Senate the other day, apropos of the debate on the amendment to the Reconstruction Finance Corporation bill to permit the loaning of money to municipalities that are rich and have a perfect reputation for meeting their obligations. The bill provides a fund of $2,000,000,000 from the people's Treasury to be loaned to financial institutions.

In opposing the amendment Senator Reed saw fit to slur New York City and Mayor Walker. Many will think Senator Copeland's reply interesting:

"It's no worse for Mayor Walker to ask help than for us to be giving aid to the Pennsylvania Railroad."

Senator Reed replied that he was not interested in the Pennsylvania Railroad so much as in the stockholders who bought stock to make money; and the answer might have been that there are more than 6,000,000 stockholders of the municipality of New York City; that almost a million are jobless; that hundreds of thousands of these are not worried so much about dividends as about bread; and that the whole burden of preventing starvation has been repudiated by the administration and put on the city.

* * *

'No One Shall Starve in America'

The taxing power of the Federal Government is to be used in the interest of private institutions. Senator Robinson made a sharp comment on that:

"It seems to us to be most inconsistent to say that it is sound and wise to use the Federal taxing power for the aid of private institutions, but neither sound nor wise to use it for public institutions."

Or it might be put in another way. Why is it sound and wise to go into the people's Treasury for money to aid money-making institutions, but vicious to go there to aid women and children who are hungry and starving?

The debate disclosed that New York City is not the only great municipality that is having difficulty in making loans through the regular banking channels. Boston has been refused loans by the banks, and so has Philadelphia.

It is no answer to charge that these municipalities have needlessly squandered money; for then the reply would be that all private businesses that are in distress have brought this condition upon themselves by unbusiness-like methods. Both private business and municipalities are the victims of a common cause.

And some, if not much, of the distress of the small governmental units is due to the obligation imposed upon them by the Administration at Washington to feed, clothe and give shelter to the unfortunate, or let them starve and die of exposure. They have done what the Federal Government has refused to do—tried to make sure that "no one shall starve in America."

* * *

Cities Can Do No More

Now most of them have reached the end of their resources and can do no more. And there are just as many starving children, just as many evictions from shelter, just as many jobless men in need of aid as ever.

If the smaller governmental units have reached the end of their resources; if the banks will not loan; if the federal government will not help; if, as appears to be the case, the contributions from individuals do not approach the need, we should like to know if these unfortunates are to be left to their fate by the richest country on the face of the globe.

The shocking thing is that there is a disposition to frown on such suggestions.

* * *

What of the Future!

Banks bulging with money; granaries choked with grain, and people starving! That is a condition that no amount of high-hat sophistry can possibly justify to humanity.

Seven or eight months ago there was a more intelligent and humane discussion of the weak points of our social and industrial system, and more of a disposition to face realities and make reforms, than there is today. Apparently we have settled down to working out a plan, if possible, to sustain the old system as far as the men at the top are concerned.

The wages of the workers are to be lowered, that the dividends may not be reduced; we are to have a deflation of the standard of living for the masses, but not for all the people, and the thought of reorganizing industry in the matter of working days and hours, and of insurance for real workers against disaster, for which they are not responsible, has been abandoned. The captains of industry and finance, who then were speaking of reforms have lost their voices.

This may work out temporarily, but what of the future?

* * *

Old-time Arrogance Has Returned

Archbishop Fumasoni-Biondi has pointed indirectly to the lack of vision in the present program:

"I am hoping the depression will induce American captains of industry, with their great business capacity and generosity, to apply their minds and their hearts to the economic problem. Let them concentrate on the establishment of a just, durable social order and they will go far toward bringing it into being . . . And failure would certainly be most dangerous to a democratic country like this."

There is no evidence that anything of this sort will be done or attempted. The most appalling change in the spirit of those who alone can act without governmental prodding has come during the last six months. A momentary fear of the Lord was put into the hearts of some of the financial dictators of America last Spring; today the old-time arrogance has returned. Never have they been more open in dictating to Government than at this hour.

Marry-Go-Round

By HELEN ROWLAND

Princess of Wails

Sometimes when I read the wails in the "heart balm" columns or tune in one of those laments for lost lovers over the radio, it seems as though "life is just a bowl of raspberries" for a girl these days.

* * *

What is the matter with these modern lovers? Are the men colder and more indifferent than they used to be—or are the girls merely easier to fool? Frankly, I think it is a little of both. The men are harder-hearted because the girls are softer-hearted—or possibly just softer-headed.

Woman is the weaker vessel—filled with imagination. And most of the heartaches in this world are caused by her tendency to take a man too seriously, and to credit him with a lot of beautiful, hidden emotions that aren't THERE. She is constantly attaching a wonder significance to something he has said or done, just as a "stunt." Or just for instance.

* * *

If he happens to call her up for a date, two evenings in succession, she jumps immediately at the conclusion that it is because he can't live without seeing her for 28 hours. Whereas, it may be simply because some "other girl" didn't happen to be at home.

* * *

If he seems quiet and melancholy, she promptly suspects that he is hiding a secret sorrow—whereas, it may be only a hangover from the night before. Or something he ate for luncheon.

* * *

If he fails to show up for a week, she lies awake nights, wondering what has happened; or what she could have said to "hurt him." Whereas, probably nothing has happened, but a few nice parties—or a new blonde in town. And she couldn't "hurt" him, unless she hit him with a sash-weight.

A woman pours her sentiment and emotions over everything, just as she pours maple syrup over a waffle. But, when she lets it slop over and magnify or glorify a man's most commonplace act and most casual kiss, she is making a fatal mistake.

* * *

Men are not naturally romantic or sentimental; and no woman can judge a man's emotions by her own. To a man, a girl is a girl. You date her. A kiss is a kiss. You take it. An evening is an evening. You amuse yourself.

* * *

When a man feels any really serious emotion for a woman, he is so surprised and embarrassed that he blurts it right out. And no girl can MISTAKE it!

* * *

But, girls will go right on deceiving themselves, and courting heartaches, until they discover that a man is a perfectly literal, simple-minded creature, with no complexes, no deep underlying nature, no subtle motives and mighty few hidden emotions.

* * *

Don't take a man too seriously—or you won't get a chance to take him at all. Why should the independent, level-headed, modern girl be so susceptible and "easy" that a simple creature like a man can turn her into the Princess of Wails?

(Copyright, 1932, King Features Synd., Inc.)

NEW YORK DAY BY DAY

By O. O. McIntyre

NEW YORK, Jan. 23.—For more than a year now I've been trying to get the hang of the bells around my dugout, but I give up. Whoever lived here before must have been bell conscious. They are hidden under the carpet, in various nooks and where not.

Give the dogs the run of the house at night and what have you? An Evening with the Swiss Bell Ringers, that's what you have. If we have company, one of the pooches is apt to squat under the piano and far off in the kitchen sounds a merry ting-a-ling. Then there is what I call the bull bell.

Open a certain closet door and it yanks a wire that touches off a sort of hand dinner bell. It's so realistic you begin drooling for a plate of soup right now. Open it twice and you can tear into a T-bone steak. And often in the middle of the night they all go off at once. The mice!

There goes one, now! That would be the one in the pantry. No, it isn't the pantry one. It has a ping and this one is more a pung. I must keep my head. Which bell is it anyway? O, I know. It is that silly little bell that rings when you lean up against the ice box.

Why does the ice man do his leaning here? He should deliver his ice and go his way. What right has he to pick this time of day—there is another buzz. It must be the front door. I can't see anyone today. I must write. Maybe I should write to Aunt Bella. Like fun I will.

Ring out ye bells! What was it Poe wrote about the bells, the bells, the bells. Am I balmy? No, I'm all right. I'm great. Nobody can hear bells all day and be entirely normal. It is like me on top of everything to run the typewriter carriage too far.

That tinkle was the typewriter bell. It doesn't fool me. I'll make it ring again. Now, I'm almost up to it. Well, I'm a son-of-a-gun! It wasn't the typewriter at all. It was some other bell. Do you suppose it was a ringing in my ears? Or bats in the belfry?

* * *

I don't feel well, anyway. Just keep talking, I'll be all right. Maybe you better stretch me out on the couch. That's it—feet in the air and head down. Now, I'm O. K. Too much excitement and one of the dizzy spells. Goody, goody, we got bells. There I go again! Somebody send for Norman Bel-Geddes. Do you want me belled to death? Don't stand grinning like a lot of apes. Headline: City Boy Gets Big Belling!

* * *

Who swung across the stage on a bell clapper and saved her lover? Don't tell me. I know—Mrs. Leslie Carter. See, my mind is all cleared up. I'm practically good as new. Lay out the tan vest, Cheevers, I'm just perfectly dandy. The pallor will soon go. I like to be pale and interesting like Helen Menken anyway. Wait until that red corpuscle gets working. There, sweethearts, is a bargain in corpuscles. He's the only one left. Old standby, I call him. No matter how low I sink, he's on the job. To the pumps men! See the blood surge through wan cheeks. Look at the veins throbbing in thin temples. Not too much pressure or the ears will be ringing again. That's better. Now fix the pillows and read from Frank Sullivan's new book. That is a person.

* * *

Thinking it over it would have been terrible to have a career wrecked by ding-donging bells. Ah, the phone! Mr. McTeague on the wire. One of the blue bells of Scotland. Not that. I must concentrate. Anything to keep my mind off bells and things. I'll hum—ta, ta, te, teeedle, dum—Take me back to the Carolines, you carrillonier. Whoa! Start again. Many brave hearts are asleep in the deep! Ship ahoy! Four bells! There's another spell coming on.

* * *

I'll be brave. Chins up. March like Beatrice Lillie used to. You know, Lady Peal. There I'm off again. Lady Peal—peals, bells. I don't care. Ring every dad-burned bell on the place. Buy out a bell store—buy out a couple and sneak in the chimes of Normandy to boot. Light fires on the hills. Sound tocsins. Whoops, maybe I'm a belled buzzard!

(Copyright, 1932, McNaught Synd., Inc.)

LISTEN, WORLD

By Elsie Robinson

Things not breaking so good?

Haven't found a job yet, perhaps? Or maybe sales are worse than ever?

And you're discouraged—yes? Just about ready to give up the ship? I know, stranger. I've been there myself. And there are days, right now, when I don't feel exactly like a set of chimes. This morning was one of them. Woke up in a spell of those what's-the-use blues. Sat around all humped up on myself like a molting canary. Then suddenly I thought of that Christmas Eve drive—

Some drive was that! Worst storm we've had on the coast in years . . . I'd been working in dizzy circles, all day. And at six, just when things got going their nastiest, I started out to drive 500 miles, to have Christmas breakfast with my mother.

Boy, oh boy! Did we have Weather!! Riding the sta'board end of a bucking broncho was a game of ring-around-a-rosey compared to tackling that spittin', snortin', squawling, mauling, heaving, roaring sunuva-gunuva night.

Darkness scrambled, splattered, into a purple and green whirlpool, splintered with fire. Wind heaving itself like an idiot all over the place. Clawing at the windshield . . . gibbering on the running board . . . swooping ahead, in gigantic scrambles, yelling until the blackness yammered and gagged . . . And, pouring through that, the sound of the rain. Rain—exploding! Spurting out of nothingness like a firehose. Rushing ahead in a solid, boiling wall with your searchlights battling against it, fumbling vainly to pierce it — suddenly the whole wave collapsing . . . falling back . . . flopping down upon you like a wet, black bat . . . like an enormous cat with clinging, blinding wings—

Darkness, wind, rain . . . all gone mad . . . all tangled together . . . all going nowhere together . . . going nowhere a million miles a minute . . . with you in the middle of it, somewhere, lost and not caring . . . You and other things. Rivers that had forgotten where they belonged . . . pouring themselves along regardless . . . rising over the running board . . . seeping through the door . . . spreading in a pool about your feet. Trees floating on the rivers. Cows swimming in the rivers. Chicken coops. A little, drenched bird clinging to the windshield like a moth.

Quite a night! Everything busted loose—"hell-bent for nowhere." Not a thing where it ought to be. Except—

EXCEPT THE CHRISTMAS TREES!

FOR—WOULD YOU BELIEVE IT?—ALONG EVERY ONE OF THOSE MAD FIVE HUNDRED MILES, THE CHRISTMAS TREE LIGHTS SHONE ON . . . BURNING, WITH NEVER A BREAK, THROUGH THE DARKNESS, THROUGH THE WIND AND THE RAIN—

Sometimes a burst of scarlet and purple and green as I battled through a town. Sometimes, as I wallowed across the plains or inched around a mountain, a small, white light in a sheep herder's cabin or the faint, shabby glow of a little tree in a shanty beside the tracks.

BUT NEVER ONCE WERE THEY LOST! ALWAYS THE LIGHTS WENT ON . . . SIGNALS IN THE DARKNESS THAT LOVE AND HOPE AND COURAGE BURNED STEADY, DESPITE THE STORM.

Discouraged, comrade? Blinded by the storm? Sick of a confusion that seems to lead nowhere, of a darkness that seems to have no dawn? I know! But steady! Something burns clear in the darkness . . . something stands firm in the storm. Always the lights go on! The lights of man's deep faith and friendliness and bravery. Millions of years of storm have not quenched them. Millions of years never will. Always THOSE lights will go on!

(Copyright, 1932, King Features Synd., Inc.)

ONCE OVERS

By J. J. Mundy

Married life is a partnership—partner comes first.

With this in mind there should be mutual understanding and definite principles decided upon before marriage.

Man should be the head of the household to keep his self respect.

Woman should be the queen of the home to preserve its ideals.

Each with the interests of the others first in mind it is easier to come to a perfect unity of purpose and its fulfilment.

Children sanctify the home and keep the atmosphere sweeter, make sacrifice easier and hearts younger.

Children mean a threefold interest in home, church and civic life.

Home life is more perfectly balanced when full responsibility is recognized from the start.

Young persons before they marry should have set aside enough to pay for more than the bare necessities.

Through insurance or some other method of saving, young couples should provide against the time when there is likely to be unusual demands upon the family purse.

Such periods should not have the extra worry which comes with the realization of having bills that cannot be met when due.

(Copyright, 1932, King Features Synd., Inc.)

Text for Today

Beloved, now are we the sons of God, and it doth not yet appear what we shall be: but we know that, when he shall appear, we shall be like him; for we shall see him as he is.—I. John, iii:2.

(The text for today is suggested by the Rev. John Alvin Orr, pastor, First United Presbyterian Church, North Side.)

WHAT DO YOU KNOW?

By S. H. Connolly

Match correctly:

1. Currents of air set up by a fire	is candlepower.
2. Paraffin for candles	must be added to a storage cell.
3. Rheostat	is translucent.
4. Acetylene gas is made by the action	increases the resistance.
5. Soft coal	at a low temperature.
6. A piece of frosted glass	carbon and hydrogen.
7. Thermostats	bituminous.
8. The unit to measure intensity of light	of water upon calcium carbide.
9. Fuses are made of wire that melts	used to control the temperature.
10. Distilled water.	convection currents.

Do you know:

11. In what continent is Albania?
12. Who was the first of the Norman kings of England?
13. What is the most celebrated church of Paris?
14. What is the finest picture in the Dresden picture gallery?
15. What is the most important mineral product of Italy?

Answers to today's test:

1. Convection currents. 2. Carbon and hydrogen. 3. Increases the resistance of a circuit. 4. Of water upon calcium carbide. 5. Bituminous. 6. Is translucent. 7. Used to control the temperature. 8. Is Candlepower. 9. At a low temperature. 10. Must be added to a storage cell. 11. Europe. 12. William the Conqueror. 13. Notre Dame. 14. Sistine Madonna, Raphael. 15. Sulphur.

(Copyright, 1932, by King Features Syndicate, Inc.)

ISN'T IT SO?

A real good friend demands few favors and passes no criticisms.

Perpetual hurry will get you to one place ahead of time—the cemetery.

When nature wishes to swell a head quickly, she chooses the only male in a family of adoring women.

During the first year of marriage a wife kisses her husband for affection. After that it is for investigation.

Many a man's will is contested even before the lawyer draws it up.

In the old wagon and buggy days, tire trouble was prevented by soaking the wheels in the creek.

A meek man's idea of a roaring good time is just once in his life to roar like a lion and make his wife jump.

When a man gets up in the world there is always somebody ready with a shovel to dig up some buried incident in his past.